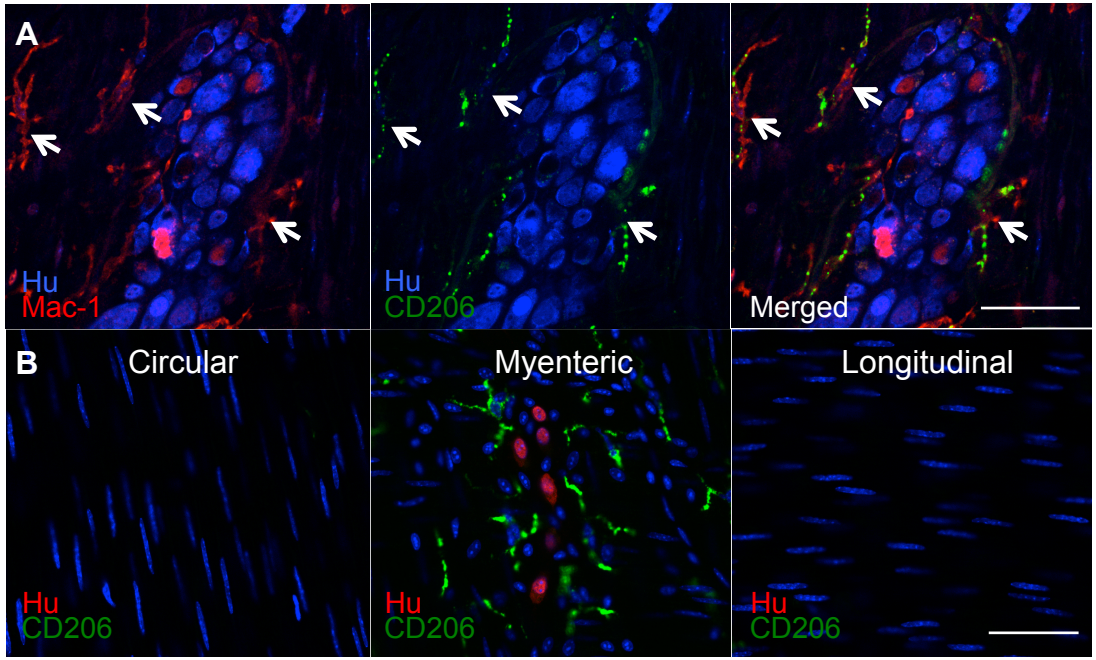
A
Hu
Mac-1
Hu
CD206
Merged
B
Circular
Myenteric
Longitudinal
Hu
CD206
Hu
CD206
Hu
CD206

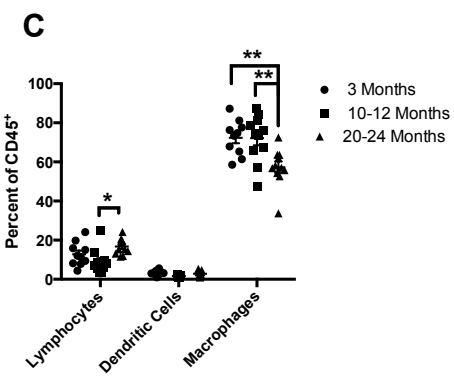
C
Percent of CD45+
100
80
60
40
20
0
*
**
**
3 Months
10-12 Months
20-24 Months
Lymphocytes
Dendritic Cells
Macrophages

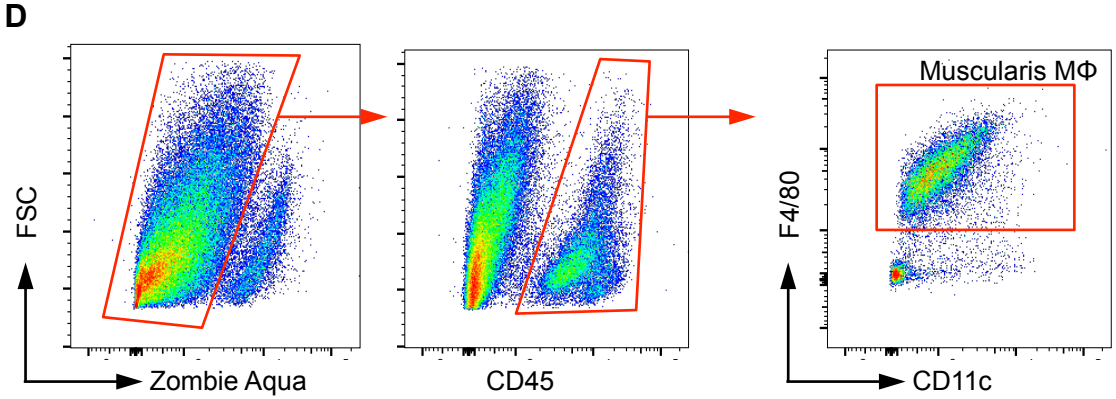
D
FSC
Zombie Aqua
CD45
Muscularis MΦ
F4/80
CD11c