Figure S1

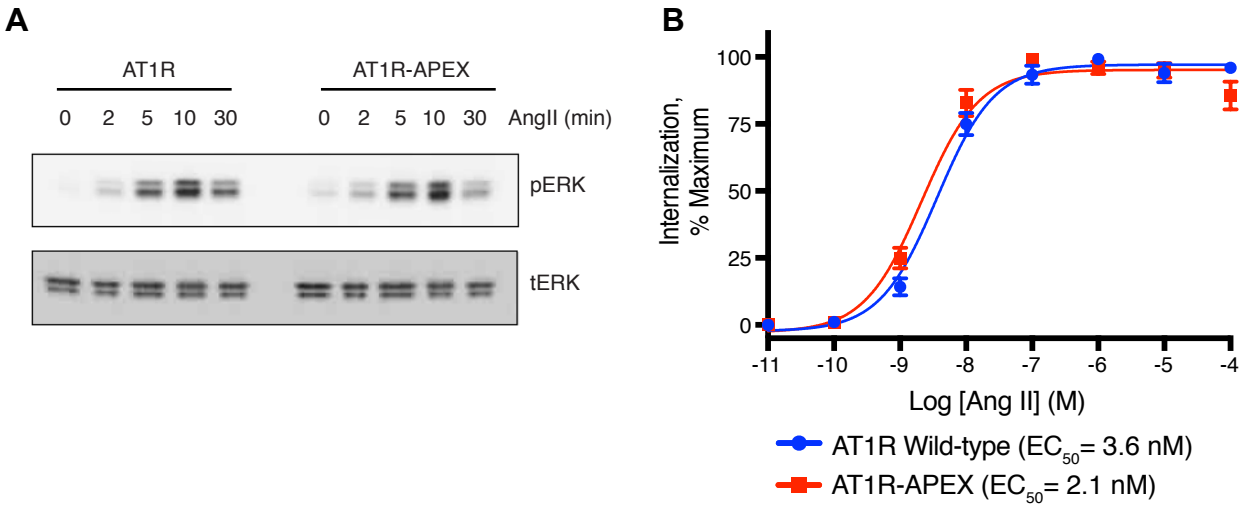
A
AT1R
AT1R-APEX
0 2 5 10 30
0 2 5 10 30
AngII (min)
pERK
tERK
B
Internalization, % Maximum
100
75
50
25
0
-11 -10 -9 -8 -7 -6 -5 -4
Log [Ang II] (M)
AT1R Wild-type (EC50= 3.6 nM)
AT1R-APEX (EC50= 2.1 nM)