A

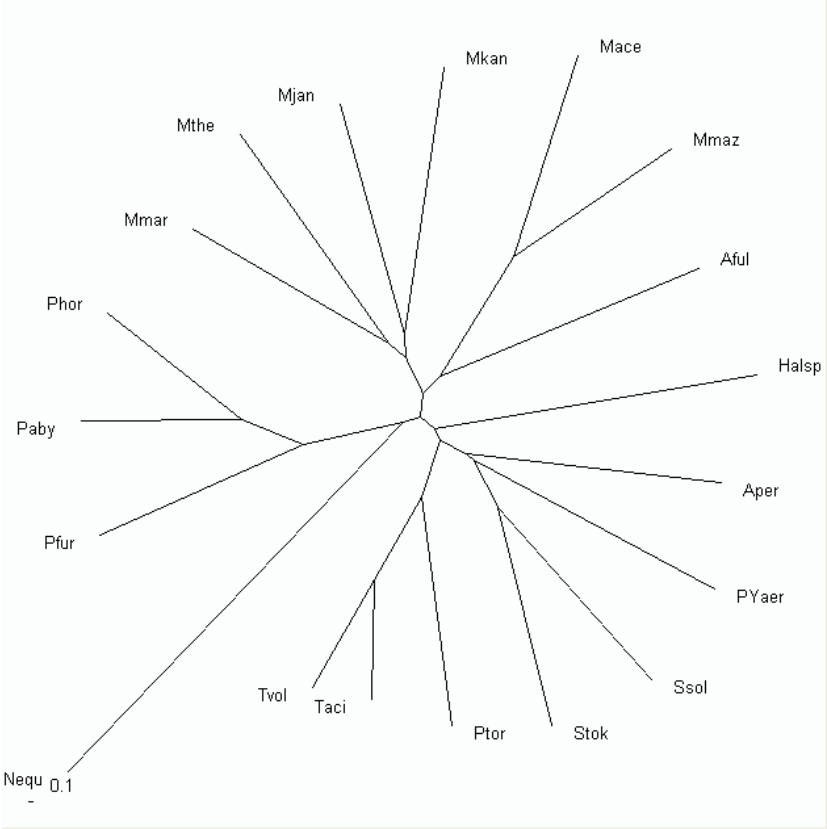
Mkan
Mace
Mjan
Mthe
Mmaz
Mmar
Aful
Phor
Halsp
Paby
Aper
Pfur
PYaer
Ssol
Tvol
Taci
Ptor
Stok
Nequ
0.1

B

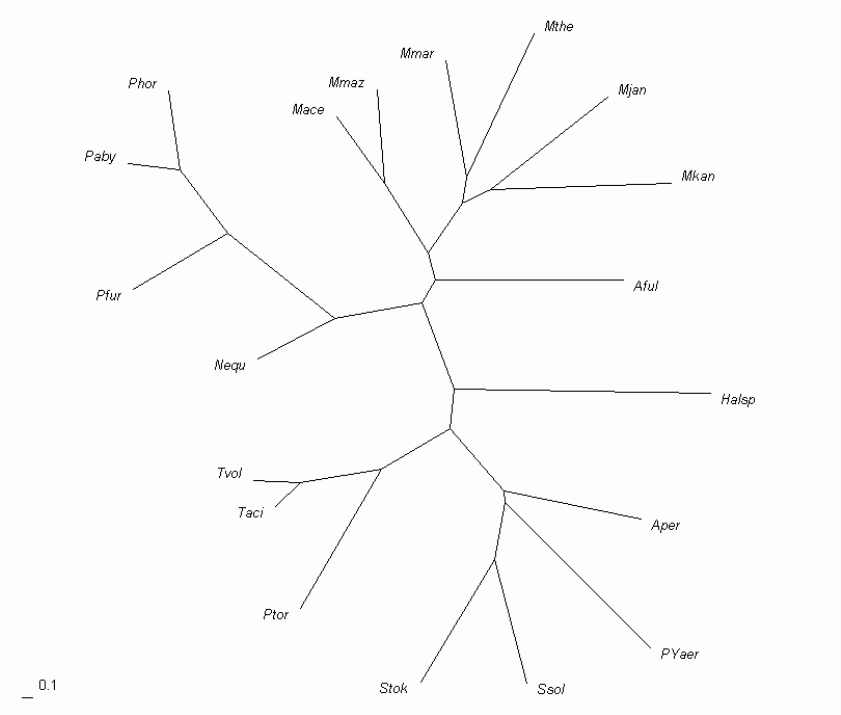
Mthe
Mmar
Phor
Mmaz
Mjan
Mace
Paby
Mkan
Aful
Pfur
Nequ
Halsp
Tvol
Taci
Aper
Ptor
PYaer
0.1
Stok
Ssol

C

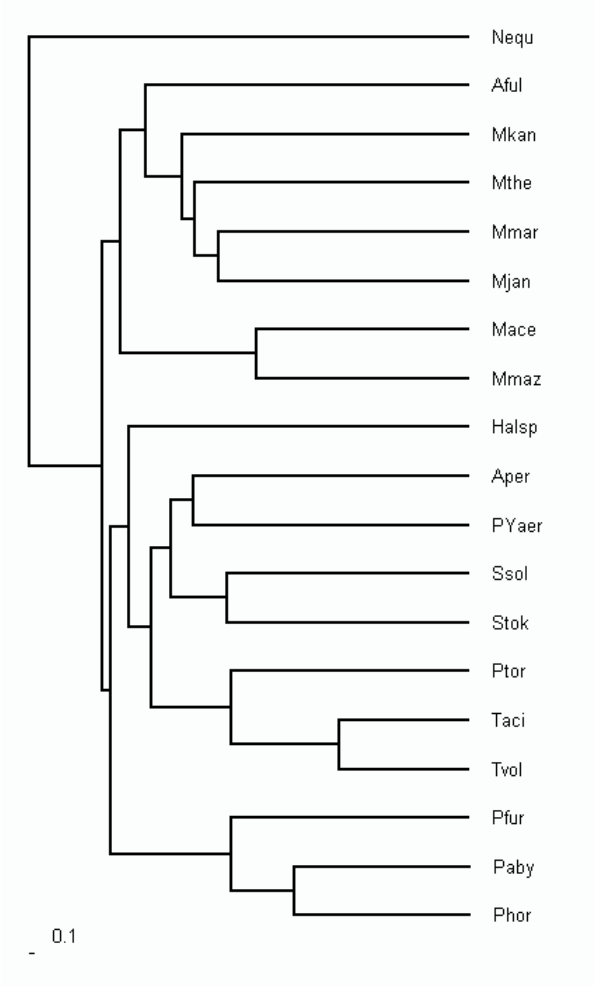
Nequ
Aful
Mkan
Mthe
Mmar
Mjan
Mace
Mmaz
Halsp
Aper
PYaer
Ssol
Stok
Ptor
Taci
Tvol
Pfur
Paby
Phor
0.1

D

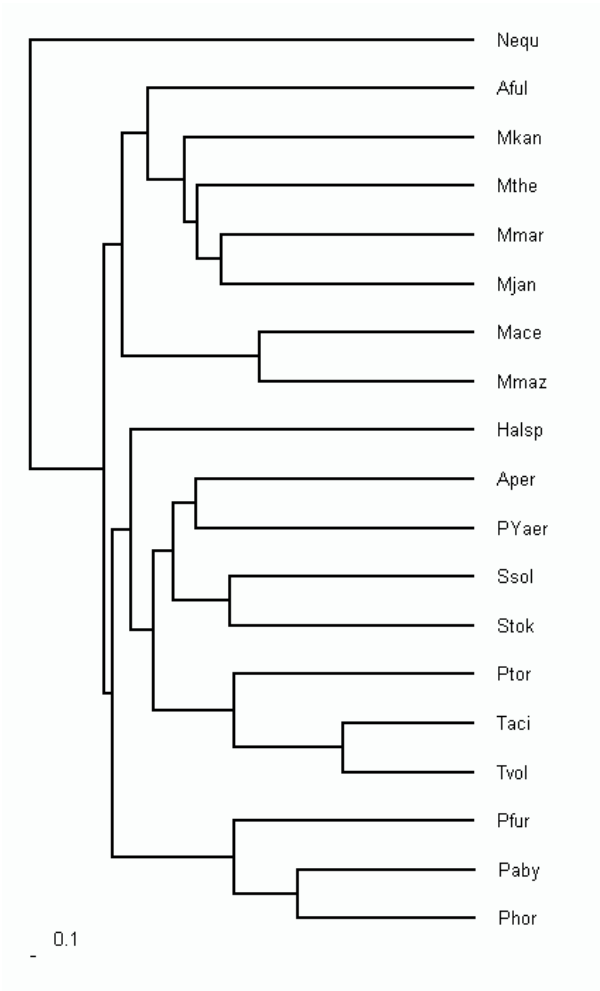
Nequ
Aful
Mkan
Mthe
Mmar
Mjan
Mace
Mmaz
Halsp
Aper
PYaer
Ssol
Stok
Ptor
Taci
Tvol
Pfur
Paby
Phor
0.1

E

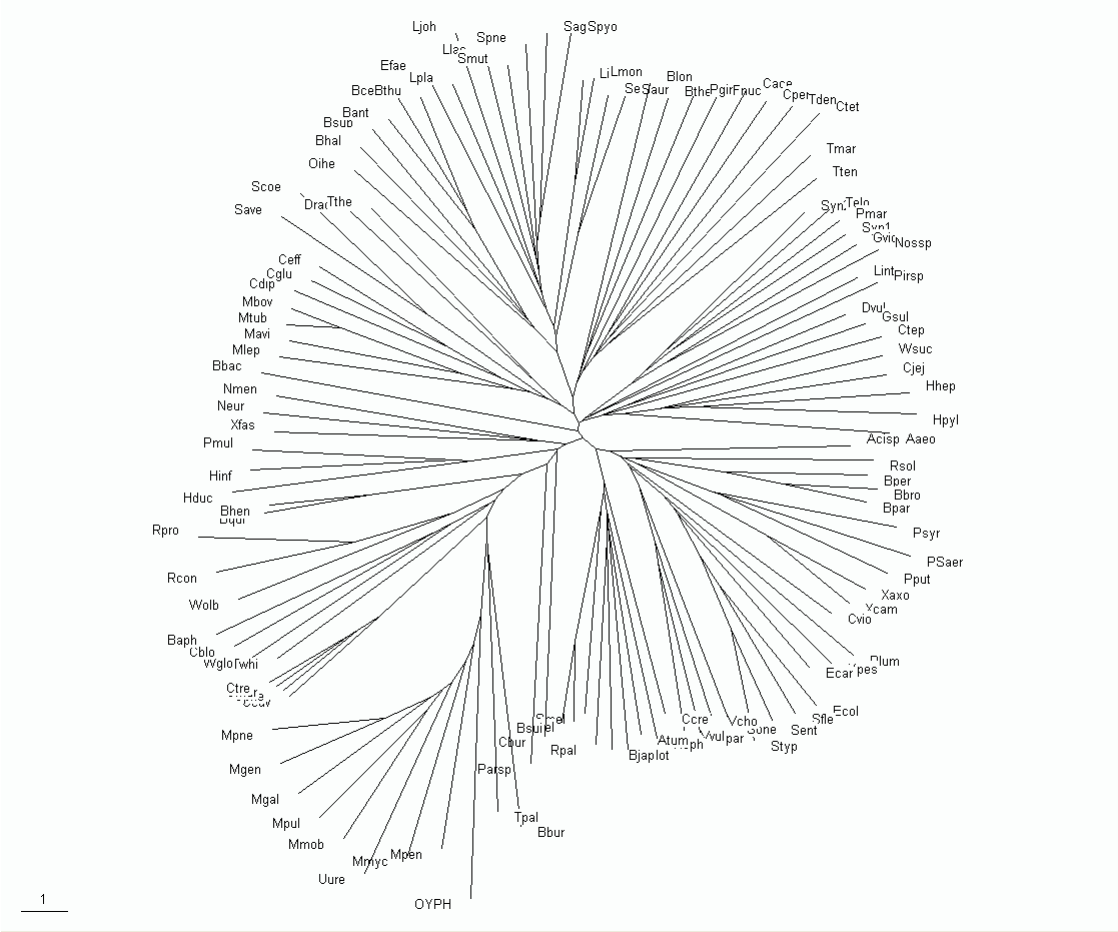

Ljoh
Spne
Smut
Efae
Lpla
BceBthu
Bant
Bsub
Bhal
Oihe
Scoe
Save
Tthe
Ceff
Cglu
Cdip
Mbov
Mtub
Mavi
Mlep
Bbac
Nmen
Neur
Xfas
Pmul
Hinf
Hduc
Bhen
Rpro
Rcon
Wolb
Baph
Cblo
Wglo
Twhi
Ctre
Mpne
Mgen
Mgal
Mpul
Mmob
Mmyc
Mpen
Uure
OYPH
Parsp
Tpal
Bbur
Cbur
Bsui
Rpal
Bjap
Lmon
Blon
Bthe
Cace
Cper
Tden
Ctet
Tmar
Tten
Pmar
Nossp
Lint
Pirsp
Gsul
Ctep
Wsuc
Cjej
Hhep
Hpyl
Acisp
Aaeo
Rsol
Bper
Bbro
Bpar
Psyr
PSaer
Pput
Xaxo
Xcam
Cvio
Ecar
Ecol
Sfle
Sent
Styp
Vcho
Ccre
Atum
Bjap
Rpal
1

F

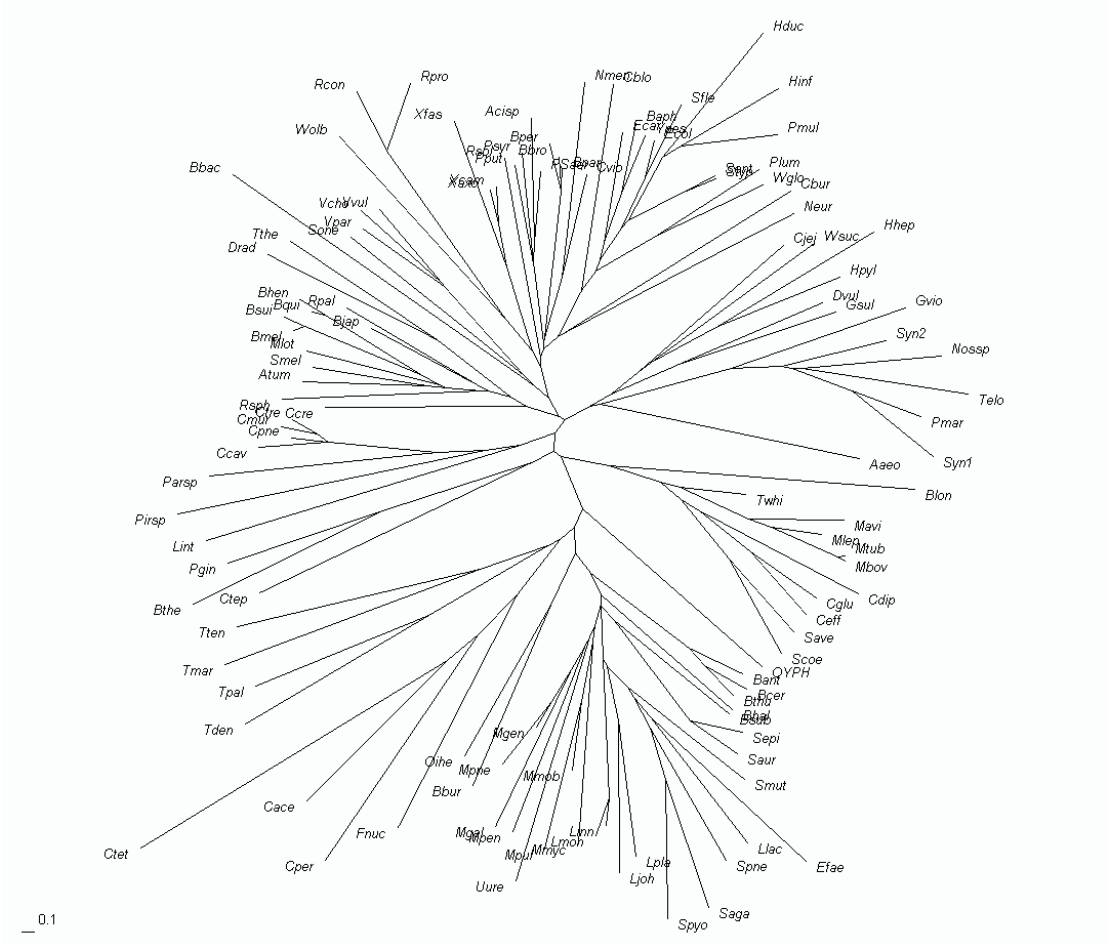
Hduc
Hinf
Pmul
Plum
Wglo
Cbur
Neur
Hhep
Cjej
Wsuc
Hpyl
Dvul
Gsul
Gvio
Syn2
Nossp
Telo
Pmar
Syn1
Aaeo
Blon
Twhi
Mavi
Mlep
Mtub
Mbov
Cdip
Cglu
Ceff
Save
Scoe
OYPH
Bant
Bcer
Sepi
Saur
Smut
Llac
Efae
Spne
Saga
Spyo
Lpla
Ljoh
Uure
Mpul
Mmyc
Lmon
Linn
Mpen
Mgal
Mmob
Mpne
Oihe
Bbur
Mgen
Cace
Fnuc
Cper
Ctet
Tden
Tpal
Tmar
Tten
Bthe
Ctep
Pgin
Lint
Pirsp
Parsp
Ccav
Cpne
Cmur
Ccre
Rsph
Atum
Smel
Mlot
Bmel
Bjap
Bsui
Bqui
Rpal
Bhen
Drad
Tthe
Sone
Vpar
Vvul
Vche
Bbac
Wolb
Rcon
Rpro
Xfas
Acisp
Bper
Bbro
Psyr
Pput
Cvip
Sfle
Baph
Ecol
Ecar
Sent
Styp
Nmen
Cblo
0.1

G

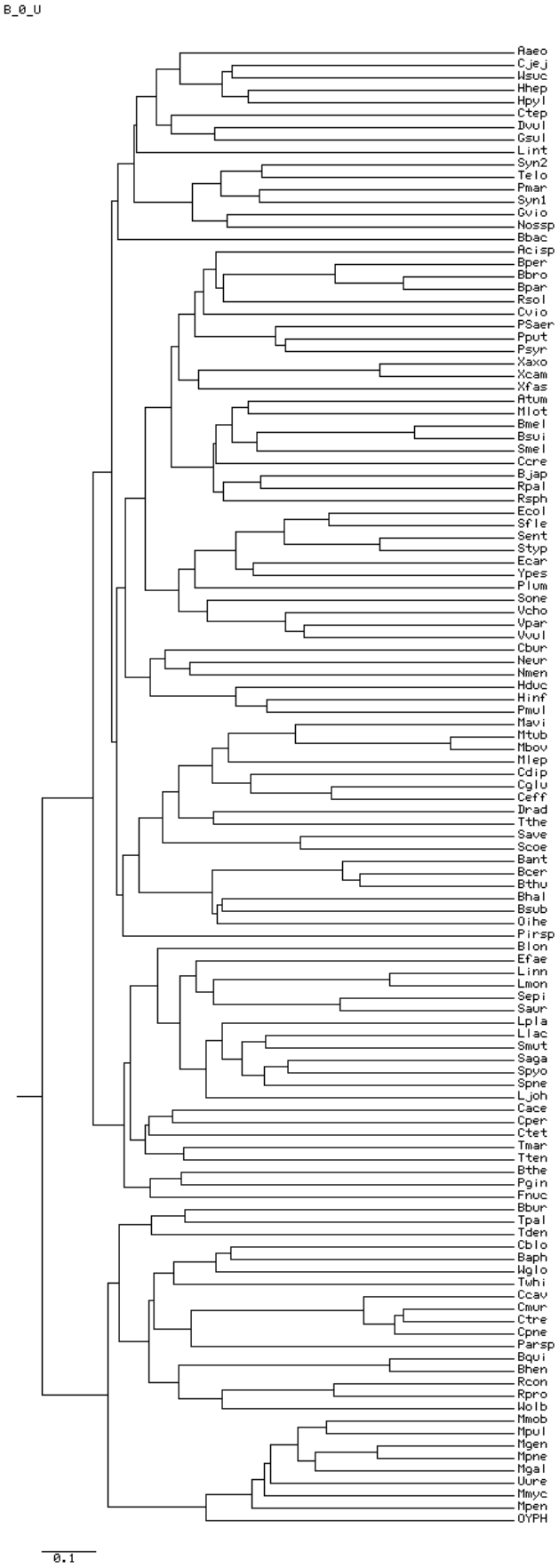
B_0_U
Aaeo
Cjej
Wsuc
Hhep
Hpyl
Ctep
Dvul
Gsul
Lint
Syn2
Telo
Pmar
Syn1
Cvio
Nossp
Bbac
Acisp
Bper
Bbro
Bpar
Rsol
Cvio
PSaer
Pput
Psyr
Xaxo
Xcam
Xfas
Atum
Mlot
Bmel
Bsui
Smel
Ccre
Bjap
Rpal
Rsph
Ecol
Sfle
Sent
Styp
Ecar
Ypes
Plum
Sone
Vcho
Vpar
Vvul
Cbur
Neur
Nmen
Hduc
Hinf
Pmul
Mavi
Mtub
Mbov
Mlep
Cdip
Cglu
Ceff
Drad
Tthe
Save
Scoe
Bant
Bcer
Bthu
Bhal
Bsub
Oihe
Pirsp
Blon
Efae
Linn
Lmon
Sepi
Saur
Lpla
Llac
Smut
Saga
Spyo
Spne
Ljoh
Cace
Cper
Ctet
Tmar
Tten
Bthe
Pgin
Fnuc
Bbur
Tpal
Tden
Cblo
Baph
Wglo
Twhi
Ccav
Cmur
Ctre
Cpne
Parsp
Bqui
Bhen
Rcon
Rpro
Wolb
Mmob
Mpul
Mgen
Mpne
Mgal
Uure
Mmyc
Mpen
OYPH
0.1

H

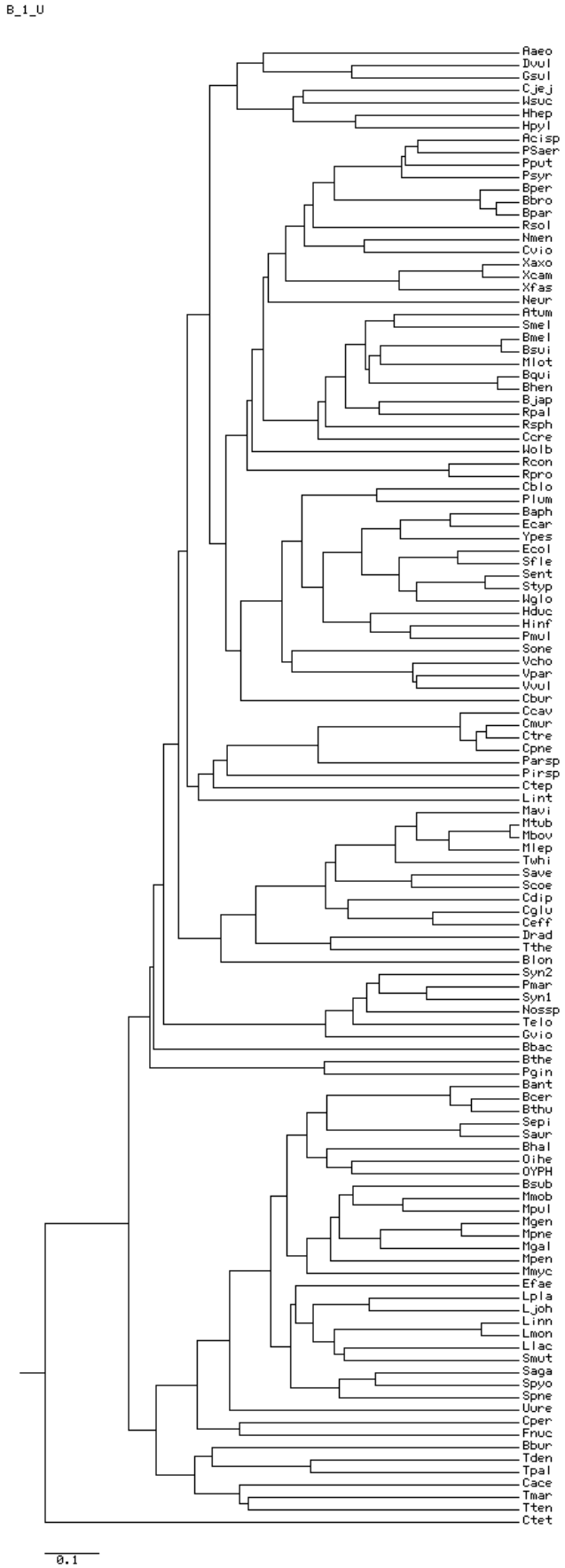
B_1_U
Aaeo
Dvul
Csul
Cjej
Wsuc
Hhep
Hpyl
Acisp
PSaer
Pput
Psyr
Bper
Bbro
Bpar
Rsol
Nmen
Cvio
Xaxo
Xcam
Xfas
Neur
Atum
Smel
Bmel
Bsui
Mlot
Bqui
Bhen
Bjap
Rpal
Rsph
Ccre
Wolb
Rcon
Rpro
Cblo
Plum
Baph
Ecar
Ypes
Ecol
Sfle
Sent
Styp
Wglo
Hduc
Hinf
Pmul
Sone
Vcho
Vpar
Vvul
Cbur
Ccav
Cmur
Ctre
Cpne
Parsp
Pirsp
Ctep
Lint
Mavi
Mtub
Mbov
Mlep
Twhi
Save
Scoe
Cdip
Cglu
Ceff
Drad
Tthe
Blon
Syn2
Pmar
Syn1
Nossp
Telo
Gvio
Bbac
Bthe
Pgin
Bant
Bcer
Bthu
Sepi
Saur
Bhal
Oihe
OYPH
Bsub
Mmob
Mpul
Mgen
Mpne
Mgal
Mpen
Mmyc
Efae
Lpla
Ljoh
Linn
Lmon
Llac
Smut
Saga
Spyo
Spne
Uure
Cper
Fnuc
Bbur
Tden
Tpal
Cace
Tmar
Tten
Ctet
0.1

I

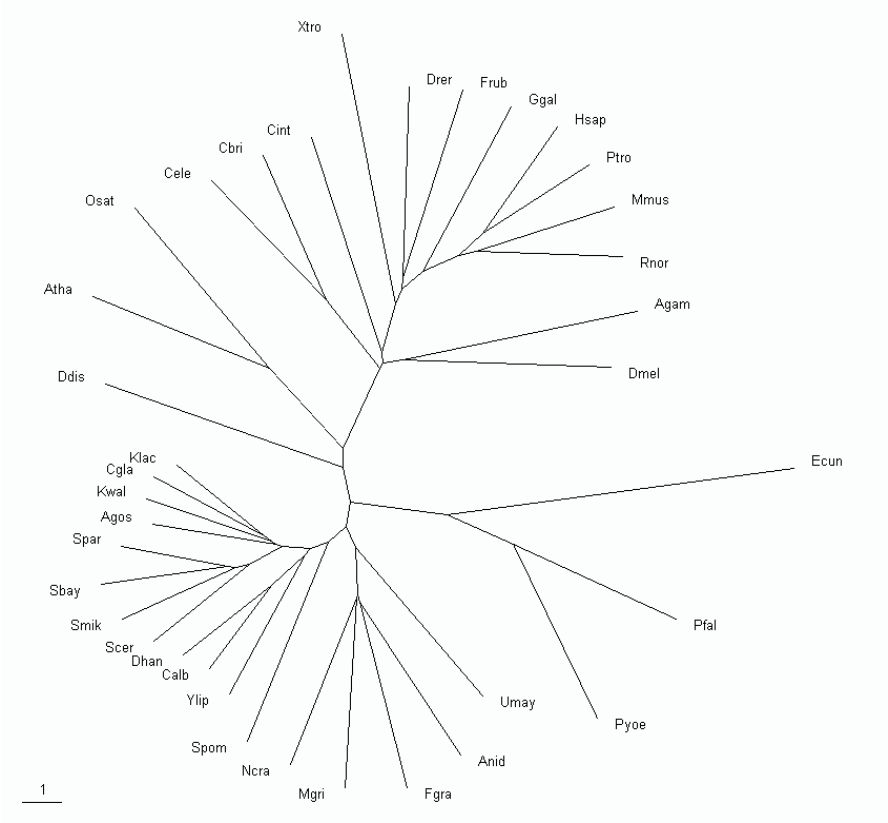
Xtro
Drer
Frub
Ggal
Hsap
Ptro
Mmus
Rnor
Agam
Dmel
Cint
Cbri
Cele
Osat
Atha
Ddis
Klac
Cgla
Kwal
Agos
Spar
Sbay
Smik
Scer
Dhan
Calb
Ylip
Spom
Ncra
Mgri
Fgra
Anid
Umay
Pyoe
Pfal
Ecun
1

J

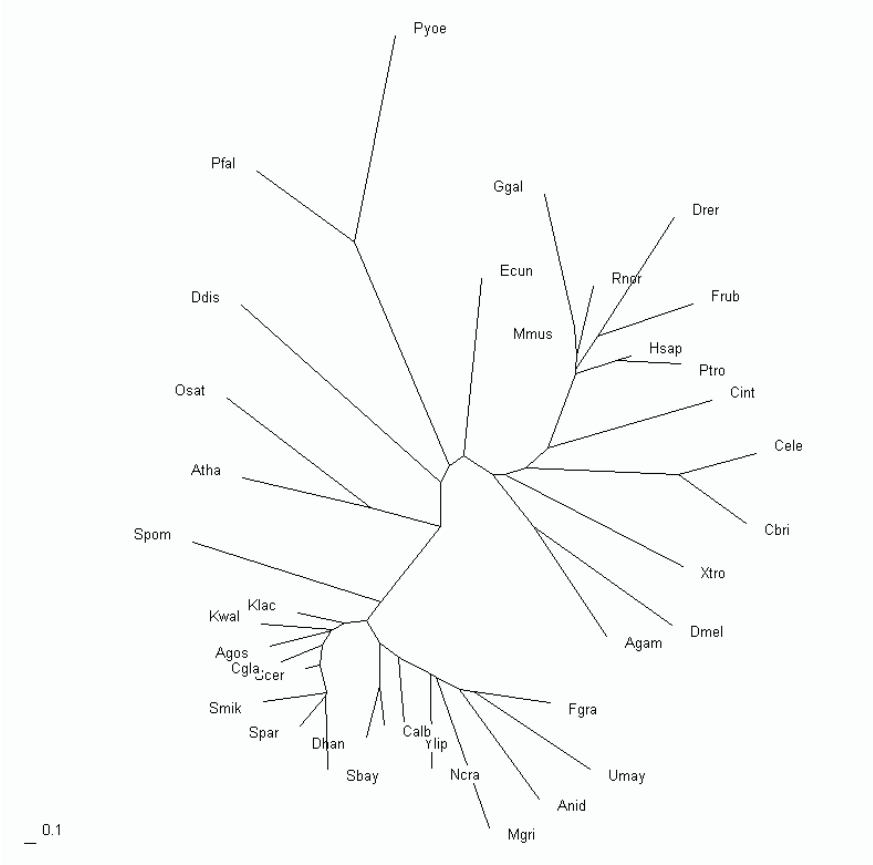
Pyoe
Pfal
Ggal
Drer
Ecun
Rnor
Frub
Ddis
Mmus
Hsap
Ptro
Osat
Cint
Cele
Atha
Cbri
Spom
Xtro
Klac
Kwal
Dmel
Agam
Agos
Cgla
Scer
Smik
Fgra
Spar
Dhan
Calb
Ylip
Sbay
Ncra
Umay
Anid
Mgri
0.1

K

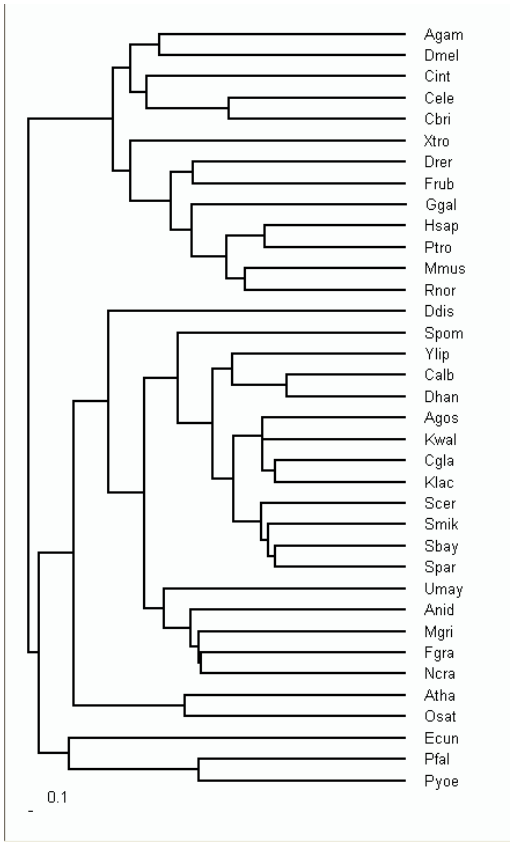
Agam
Dmel
Cint
Cele
Cbri
Xtro
Drer
Frub
Ggal
Hsap
Ptro
Mmus
Rnor
Ddis
Spom
Ylip
Calb
Dhan
Agos
Kwal
Cgla
Klac
Scer
Smik
Sbay
Spar
Umay
Anid
Mgri
Fgra
Ncra
Atha
Osat
Ecun
Pfal
Pyoe
0.1

L

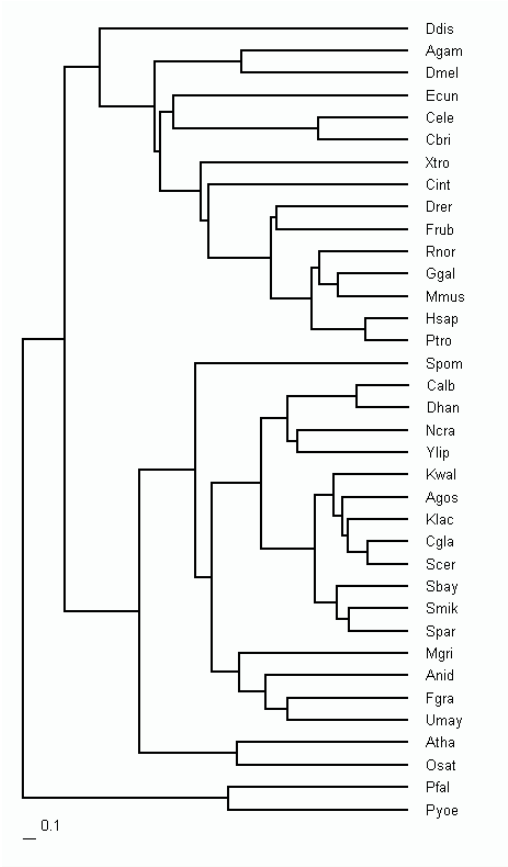
Ddis
Agam
Dmel
Ecun
Cele
Cbri
Xtro
Cint
Drer
Frub
Rnor
Ggal
Mmus
Hsap
Ptro
Spom
Calb
Dhan
Ncra
Ylip
Kwal
Agos
Klac
Cgla
Scer
Sbay
Smik
Spar
Mgri
Anid
Fgra
Umay
Atha
Osat
Pfal
Pyoe
0.1

M

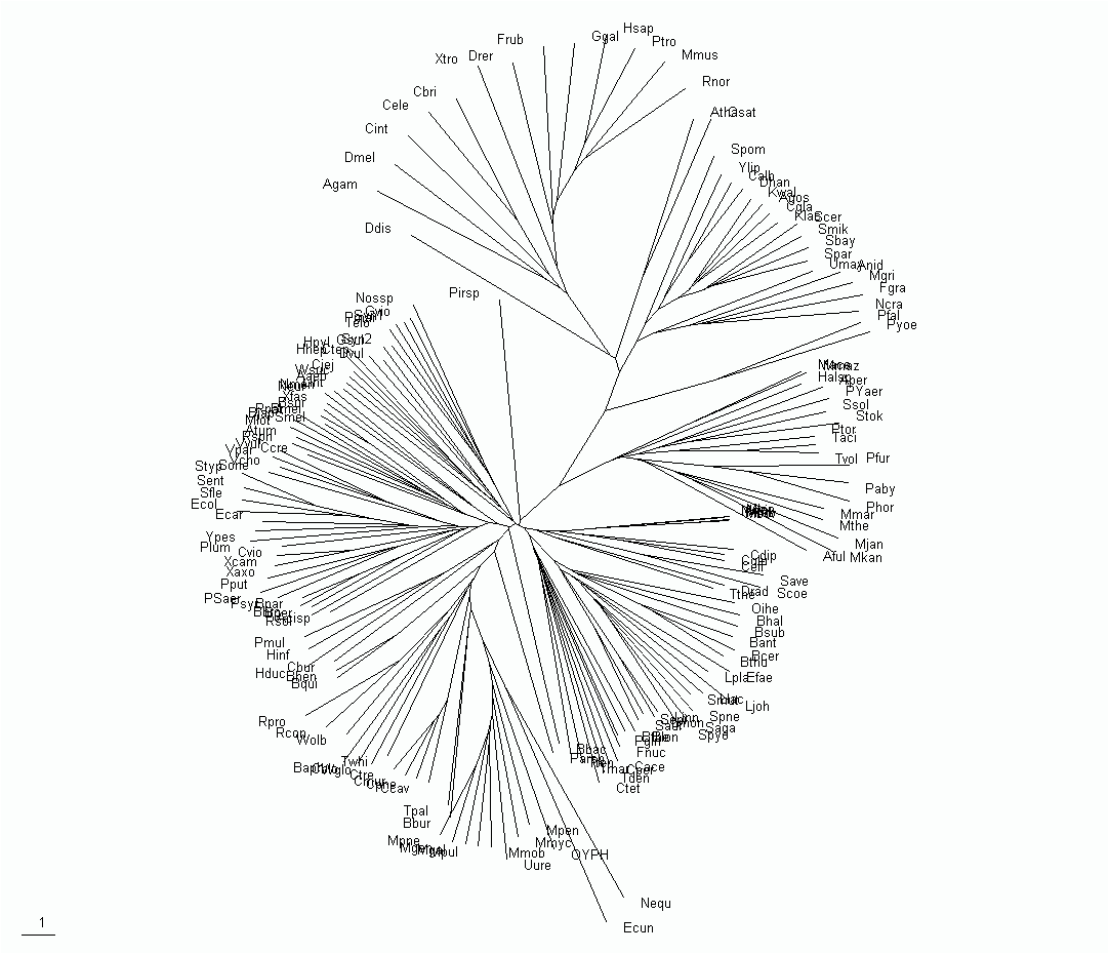

Frub
Ggal
Hsap
Ptro
Mmus
Rnor
Xtro
Drer
Cbri
Cele
Cint
Dmel
Agam
Ddis
Pirsp
Nossp
Spom
Ylip
Calb
Dhan
Kwal
Agos
Cgla
Klac
Scer
Smik
Sbay
Spar
Umay
Anid
Mgri
Fgra
Ncra
Pfal
Pyoe
Halsp
Aber
PYaer
Ssol
Stok
Ptor
Taci
Tvol
Pfur
Paby
Phor
Mmar
Mthe
Mjan
Aful
Mkan
Cdip
Save
Scoe
Oihe
Bhal
Bsub
Bant
Bcer
Lpla
Efae
Ljoh
Spne
Saga
Spye
Fnuc
Cace
Iden
Ctet
Mpen
Mmyc
OYPH
Mmob
Uure
Nequ
Ecun
Tpal
Bbur
Twhi
Rpro
Rcop
Wolb
Pmul
Hinf
Hduc
Bqui
Ypes
Plum
Cvio
Xcam
Xaxo
Pput
PSae
Ecar
Ecol
Sfle
Sent
Styp
Ccre
Ycho
Ypal
Ypsi
Ptum
Smel
Ccho
Cjej
Hpyl
Cjej
Bbur
Bbac
Pmen
Pmul
Mmob
Mpne
Mpul
1

N

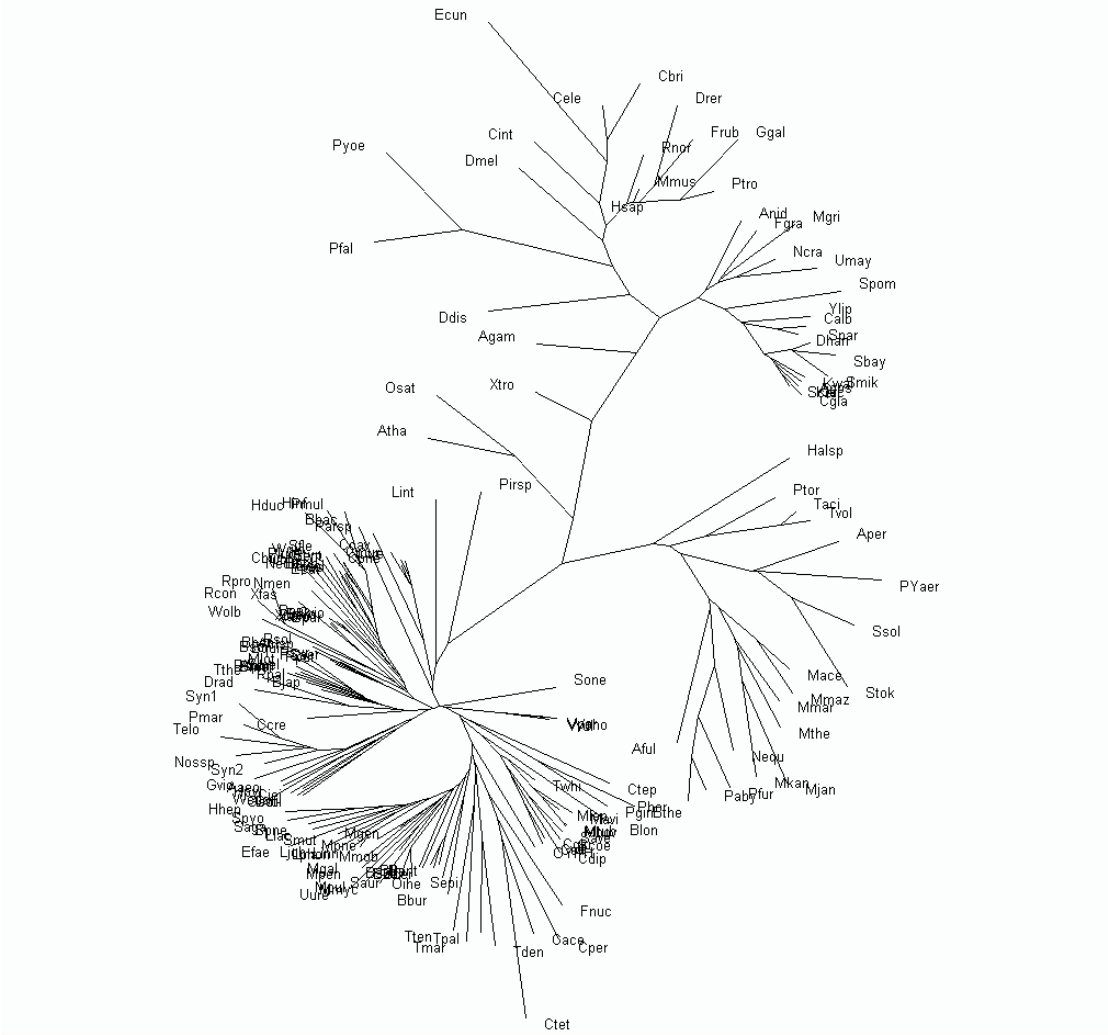
Ecun
Cbri
Cele
Drer
Cint
Frub
Ggal
Pyoe
Rnor
Dmel
Mmus
Ptro
Hsap
Anid
Fgra
Mgri
Pfal
Ncra
Umay
Spom
Ddis
Ylip
Calb
Agam
Dhan
Sbay
Osat
Xtro
Cgla
Atha
Halsp
Lint
Pirsp
Ptor
Taci
Tvol
Aper
PYaer
Ssol
Sone
Mace
Stok
Mmaz
Mmar
Mthe
Aful
Nequ
Mkan
Mjan
Paby
Pfur
Ctep
Twhi
Blon
Cdip
Fnuc
Cace
Cper
Tden
Ctet
Tten
Tpal
Tmar
Bbur
Oine
Sepi
Saur
Uure
Efae
Hhep
Nossp
Syn2
Telo
Pmar
Ccre
Syn1
Drad
Tthe
Rcon
Wolb
Rpro
Nmen
Xtas
Hduc
Hpmul
Bbas
Parsp
Cgla

O

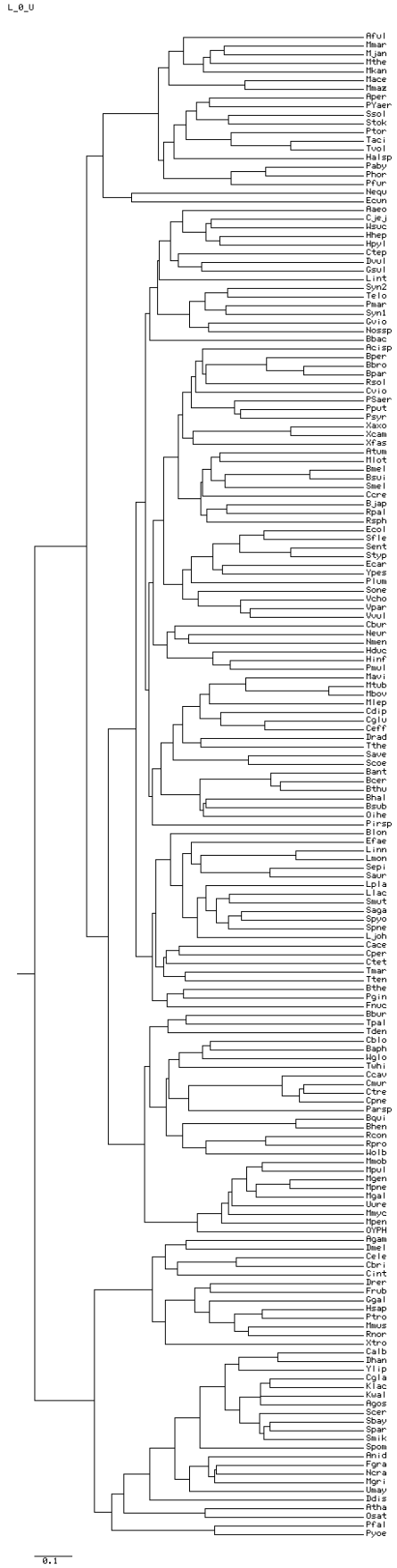
L_0_U
Aful
Maar
Mjan
Mthe
Mkan
Mace
Mmaz
Aper
PVaer
Ssol
Stok
Ptor
Taci
Tvol
Halsp
Paby
Phor
Pfur
Nequ
Ecun
Aaeo
C_jej
Wsuc
Hhep
Hpyl
Ctep
Dvul
Gsul
Lint
Syn2
Telo
Paar
Syn1
Gvio
Nossp
Bbac
Acisp
Bper
Bbro
Bpar
Rsol
Cvio
PSaer
Pput
Psyr
Xaxo
Xcam
Xfas
Atum
Mlot
Bmel
Bsui
Smel
Ccre
Bjap
Rpal
Rsph
Ecol
Sfle
Sent
Styp
Ecar
Ypes
Plum
Sone
Vcho
Vpar
Vvul
Cbur
Neur
Nmen
Hduc
Hinf
Paul
Mavi
Mtub
Mbov
Mlep
Cdip
Cglu
Ceff
Drad
Tthe
Save
Scoe
Bant
Bcer
Bthu
Bhal
Bsub
Oihe
Pirsp
Blon
Efae
Linn
Lmon
Sepi
Saur
Lpla
Llac
Smut
Saga
Spyo
Spne
Ljoh
Cace
Cper
Ctet
Taar
Tten
Bthe
Pgin
Fnuc
Bbur
Tpal
Tden
Cblo
Baph
Hglo
Tuhi
Ccav
Caur
Ctre
Cpne
Parsp
Bqui
Bhen
Rcon
Rpro
Wolb
Mmob
Mpul
Mgen
Mpne
Mgal
Uure
Mmyc
Mpen
OYPH
Mgam
Dmel
Cele
Cbri
Cint
Drer
Frub
Ggal
Hsap
Ptro
Mmus
Rnor
Xtro
Calb
Dhan
Ylip
Cgla
Klac
Kwal
Agos
Scer
Sbay
Spar
Smik
Spom
Anid
Fgra
Ncra
Mgri
Umay
Ddis
Atha
Osat
Pfal
Pyoe
0.1

P

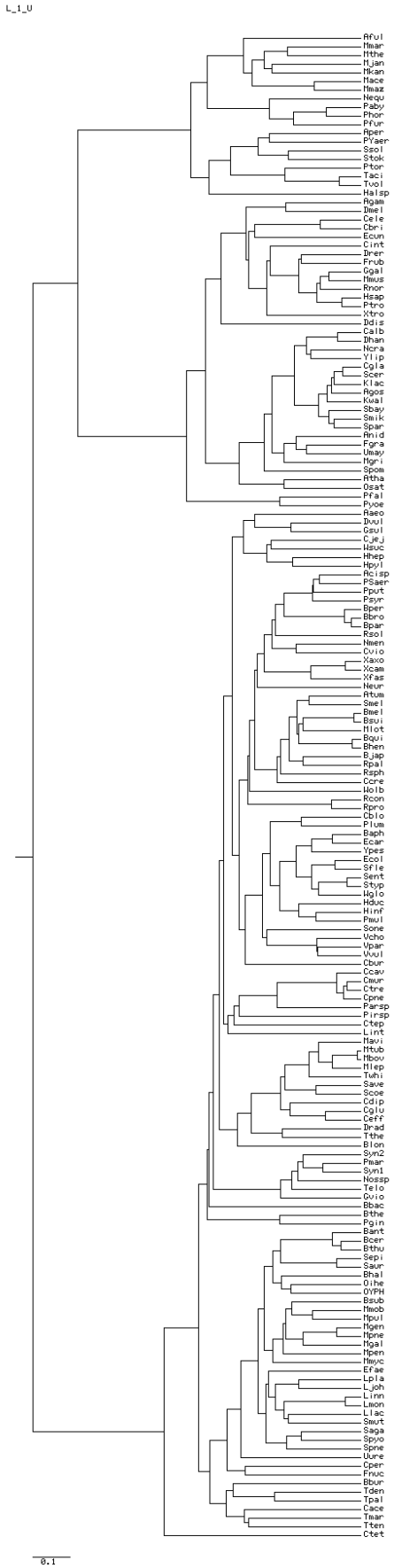
L_1_U
Aful
Mmar
Mthe
Mjan
Mkan
Mace
Mmaz
Nequ
Paby
Phor
Pfur
Aper
PYaer
Ssol
Stok
Ptor
Taci
Tvol
Halsp
Agam
Dmel
Cele
Cbri
Ecun
Cint
Drer
Frub
Ggal
Mmus
Rnor
Hsap
Ptro
Xtro
Ddis
Calb
Dhan
Ncra
Ylip
Cgla
Scer
Klac
Agos
Kwal
Sbay
Smik
Spar
Anid
Fgra
Umay
Mgri
Spom
Atha
Osat
Pfal
Pyoe
Aaeo
Dvul
Gsul
Cjej
Wsuc
Hhep
Hpyl
Acisp
PSaer
Pput
Psyr
Bper
Bbro
Bpar
Rsol
Nmen
Cvio
Xaxo
Xcam
Xfas
Neur
Atum
Smel
Bmel
Bsui
Mlot
Bqui
Bhen
Bjap
Rpal
Rsph
Ccre
Wolb
Rcon
Rpro
Cblo
Plum
Baph
Ecar
Ypes
Ecol
Sfle
Sent
Styp
Hglo
Hduc
Hinf
Pmul
Sone
Vcho
Vpar
Vvul
Cbur
Ccav
Cmur
Ctre
Cpne
Parsp
Pirsp
Ctep
Lint
Mavi
Mtub
Mbov
Mlep
Twhi
Save
Scoe
Cdip
Cglu
Ceff
Drad
Tthe
Blon
Syn2
Pmar
Syn1
Nosp
Telo
Gvio
Bbac
Bthe
Pgin
Bant
Bcer
Bthu
Sepi
Saur
Bhal
Oihe
OYPH
Bsub
Mmob
Mpul
Mgem
Mpne
Mgal
Mpen
Mmyc
Efae
Lpla
Ljoh
Linn
Lmon
Llac
Smut
Saga
Spyo
Spne
Uure
Cper
Fnuc
Bbur
Tden
Tpal
Cace
Tmar
Tten
Ctet
0.1