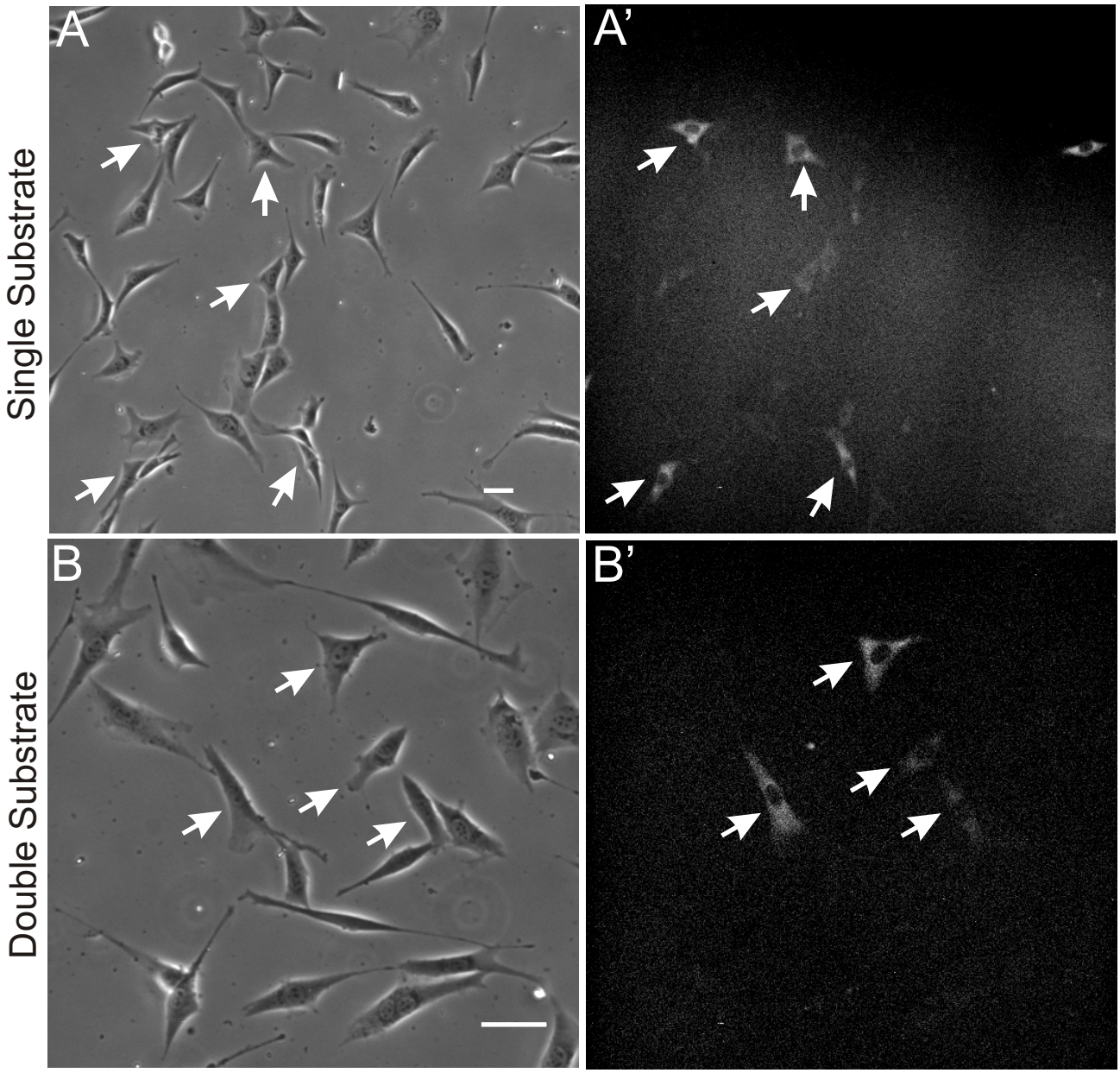
A
A'
B
B'
Single Substrate
Double Substrate

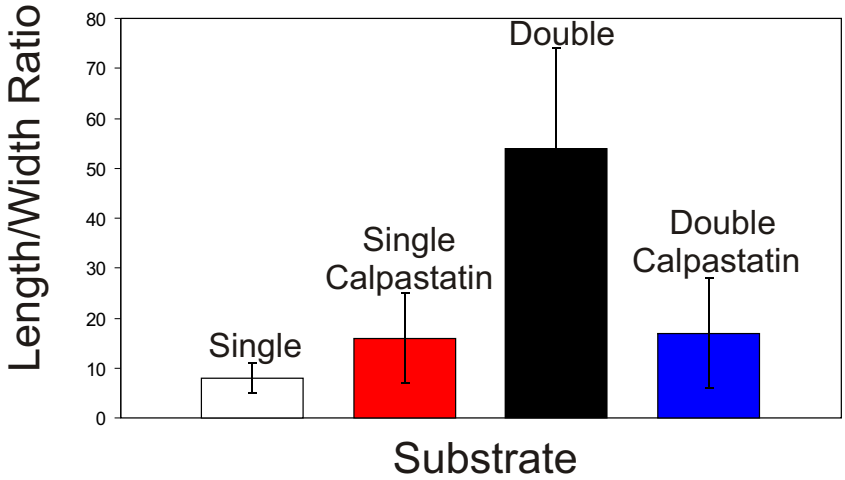
Length/Width Ratio
80
70
60
50
40
30
20
10
0
Single
Single Calpastatin
Double
Double Calpastatin
Substrate