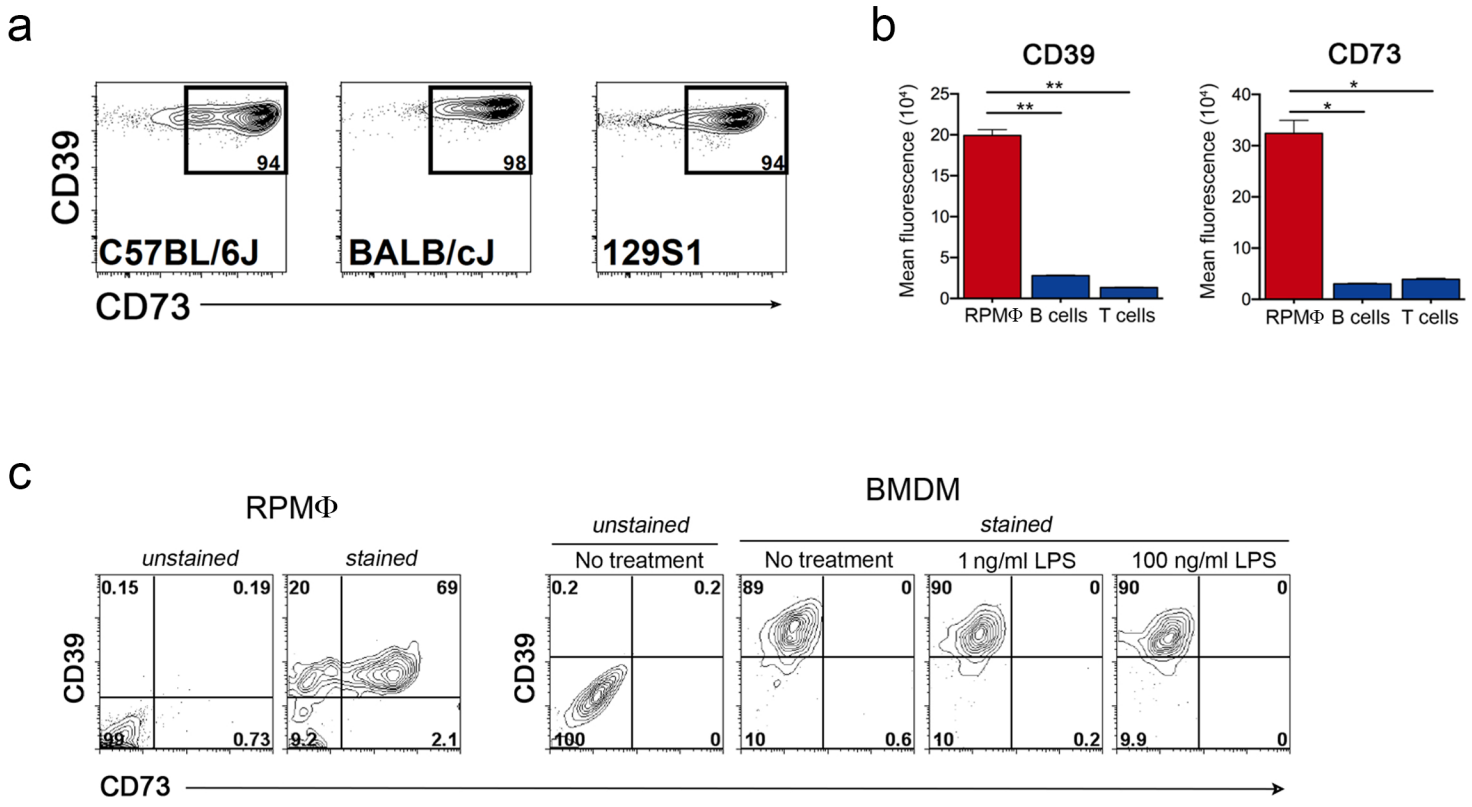

Supplementary Figure 2. (a) Resident peritoneal macrophages (RPMΦ) from indicated mouse strains were analyzed by flow cytometry. Percentages of CD39+/CD73+ among total CD45+/CD11b+/F4/80^{hi} are shown in gates. One representative experiment of 2-3 is shown. **(b)** C57BL/6J total peritoneal cells were stained for CD39 and CD73 and the indicated cell populations analyzed for surface expression by flow cytometry. Levels of CD39 and CD73 on RPMΦ (F4/80^{hi}), B cells (CD19^{+}) and T cells (CD5^{hi}) were determined by mean fluorescence intensity. Mean +/- s.e.m of 4 independent experiments is shown. **(c)** Mouse BMDM were plated and treated for 18 h with the indicated doses of LPS and analyzed by flow cytometry for CD39 and CD73. Representative results from one of three mice per condition is shown. WT RPMΦ, *left*, were included as a positive control for staining.