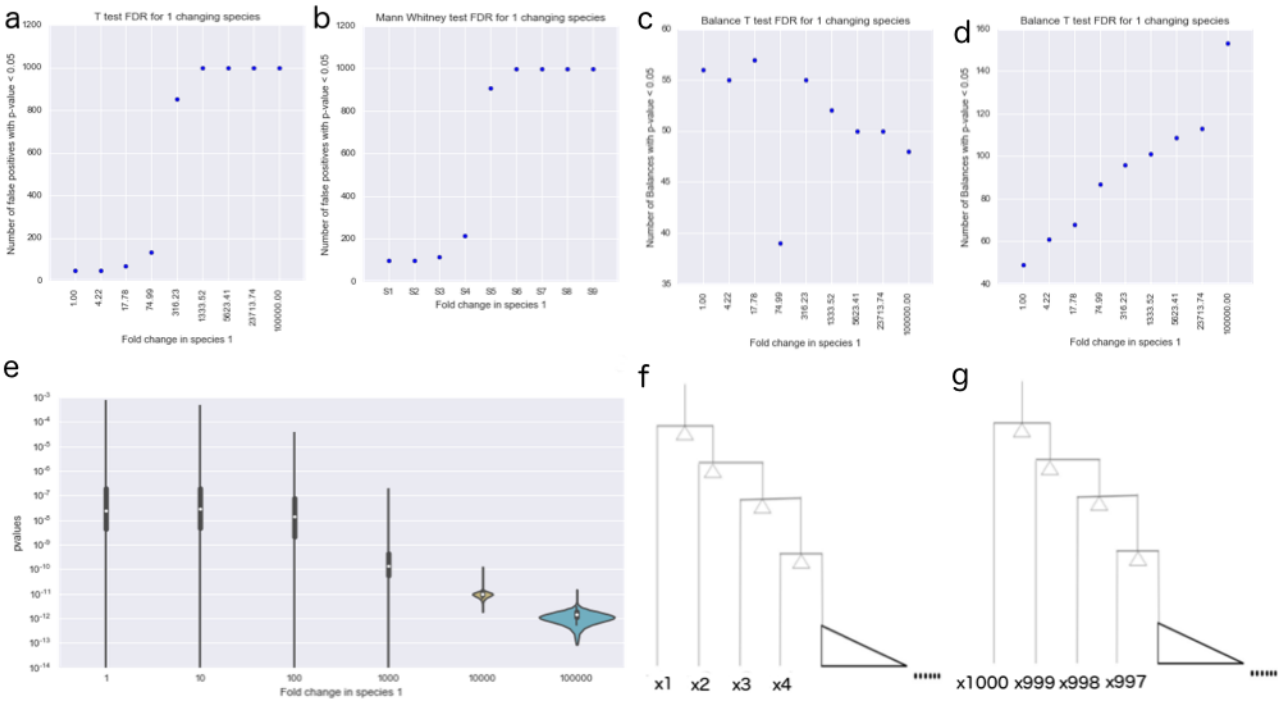
a
T test FDR for 1 changing species
Number of false positives with p-value < 0.05
Fold change in species 1
b
Mann Whitney test FDR for 1 changing species
Number of false positives with p-value < 0.05
Fold change in species 1
c
Balance T test FDR for 1 changing species
Number of Balances with p-value < 0.05
Fold change in species 1
d
Balance T test FDR for 1 changing species
Number of Balances with p-value < 0.05
Fold change in species 1
e
pvalues
Fold change in species 1
f
x1 x2 x3 x4
g
x1000 x999 x998 x997