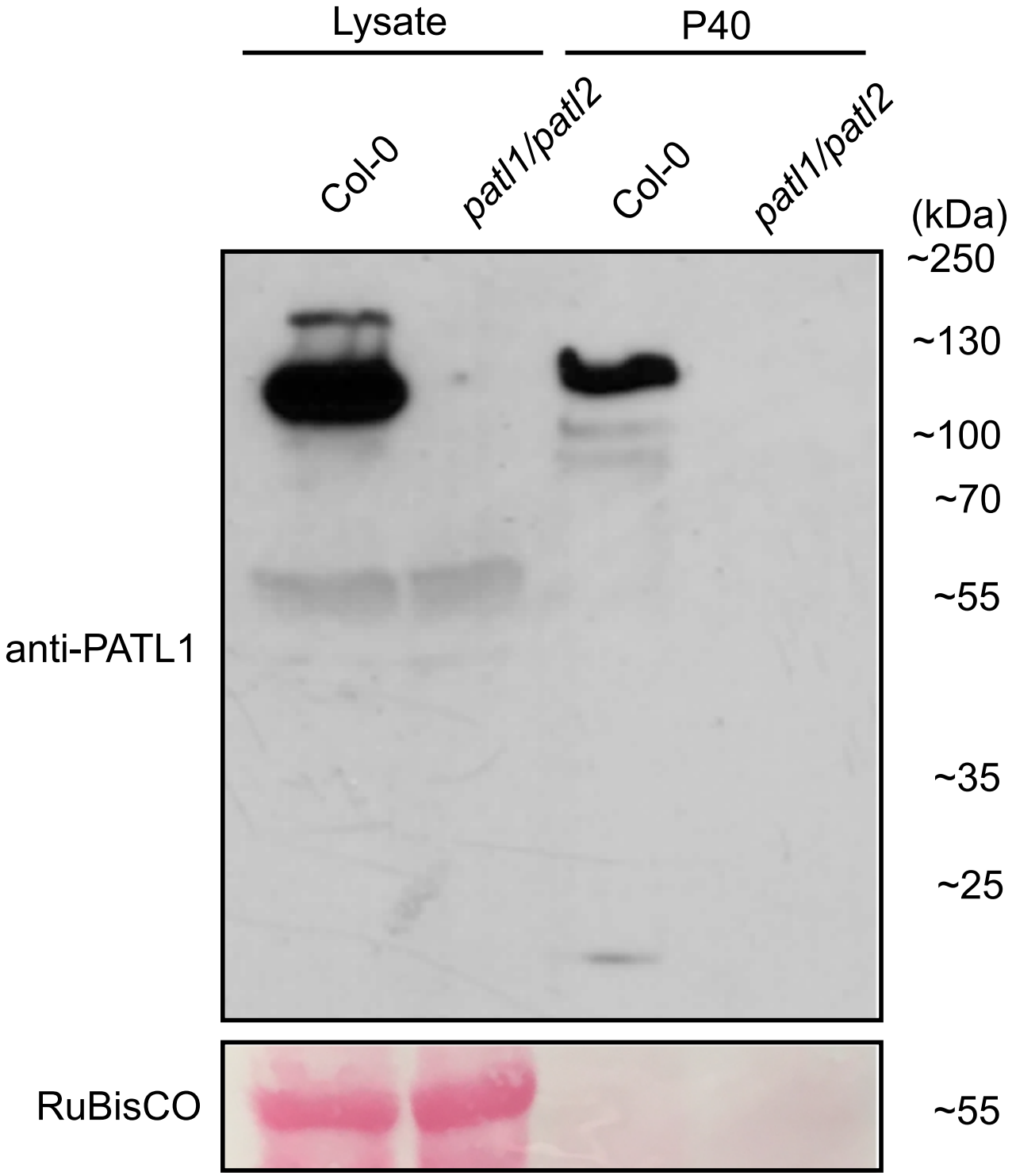

Figure S1. The anti-PATL1 antibody is specific for PATELLIN protein. The antisera was obtained from Dr. K. Peterman (Peterman et al., 2004). Note the lack of cross-reacting bands in the P40 fraction obtained from *patl1patl2* double mutant plants.