A

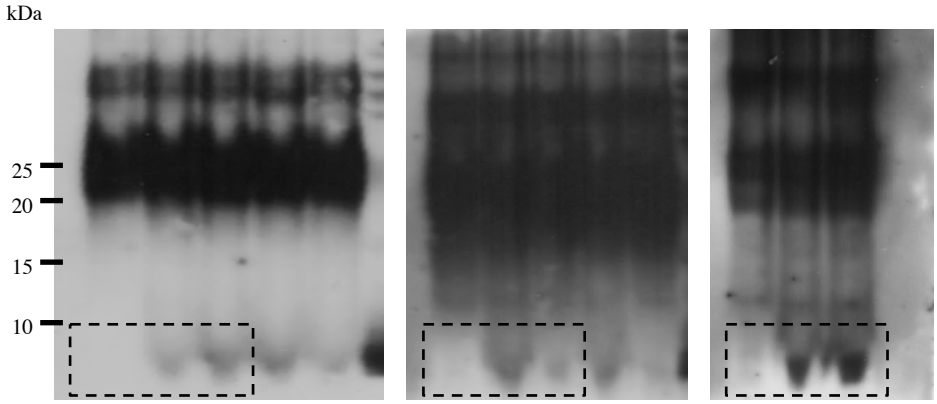

IP : RIPK3 / IB : Aβ (6E10)

Fig. 3 Source data