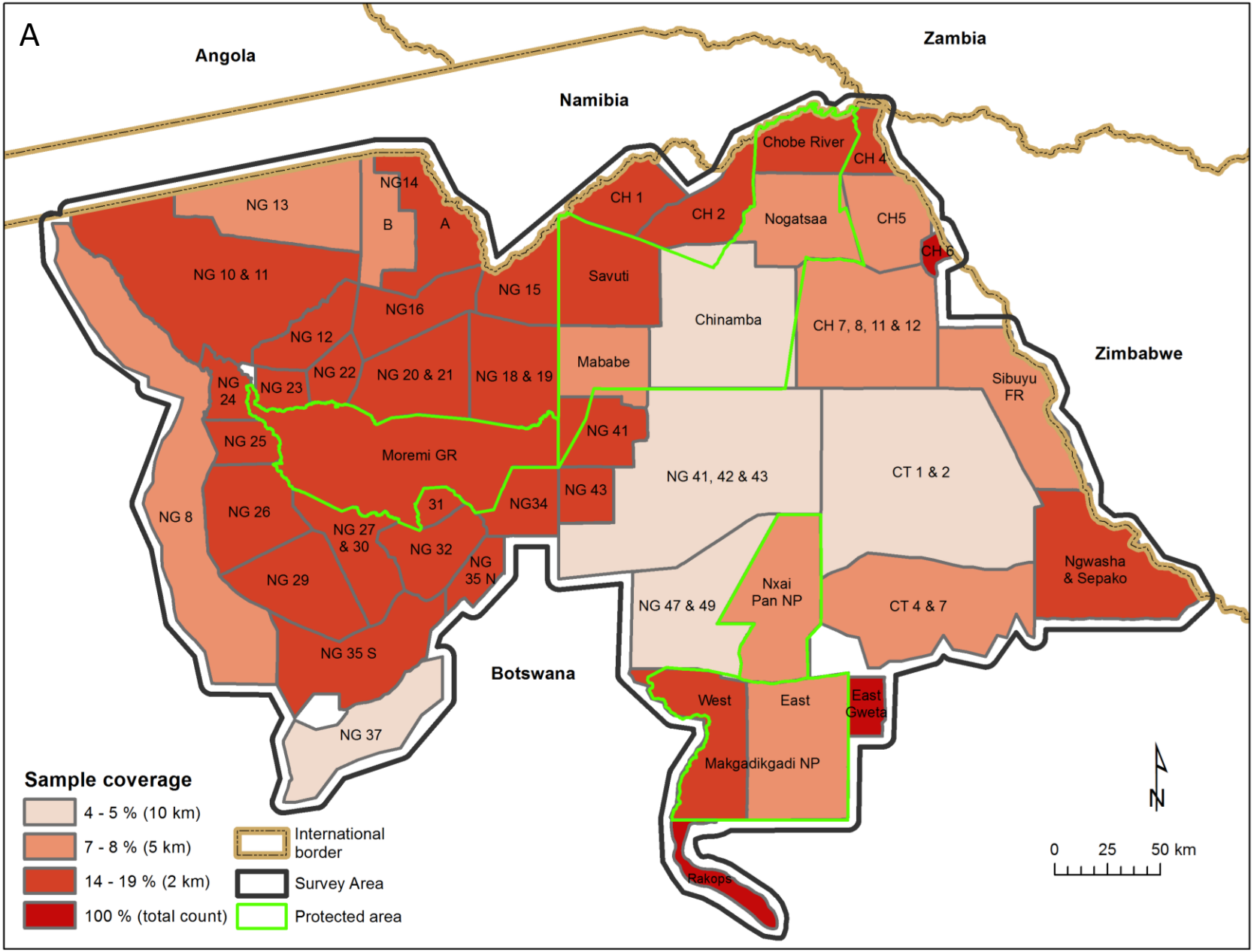
A
Angola
Zambia
Namibia
Zimbabwe
Botswana
NG 13
NG14
B
A
NG 10 & 11
NG16
NG 15
NG 12
NG 22
NG 20 & 21
NG 18 & 19
NG 24
NG 23
NG 25
Moremi GR
NG 8
NG 26
31
NG34
NG 27 & 30
NG 32
NG 35 N
NG 29
NG 35 S
NG 37
CH 1
CH 2
Chobe River
CH 4
Nogatsaa
CH5
CH 6
Savuti
Chinamba
CH 7, 8, 11 & 12
Mababe
Sibuyu FR
NG 41
NG 41, 42 & 43
CT 1 & 2
NG 43
Ngwasha & Sepako
NG 47 & 49
Nxai Pan NP
CT 4 & 7
West
East
East Gweta
Makgadikgadi NP
Rakops
Sample coverage
4 - 5 % (10 km)
7 - 8 % (5 km)
14 - 19 % (2 km)
100 % (total count)
International border
Survey Area
Protected area
N
0 25 50 km

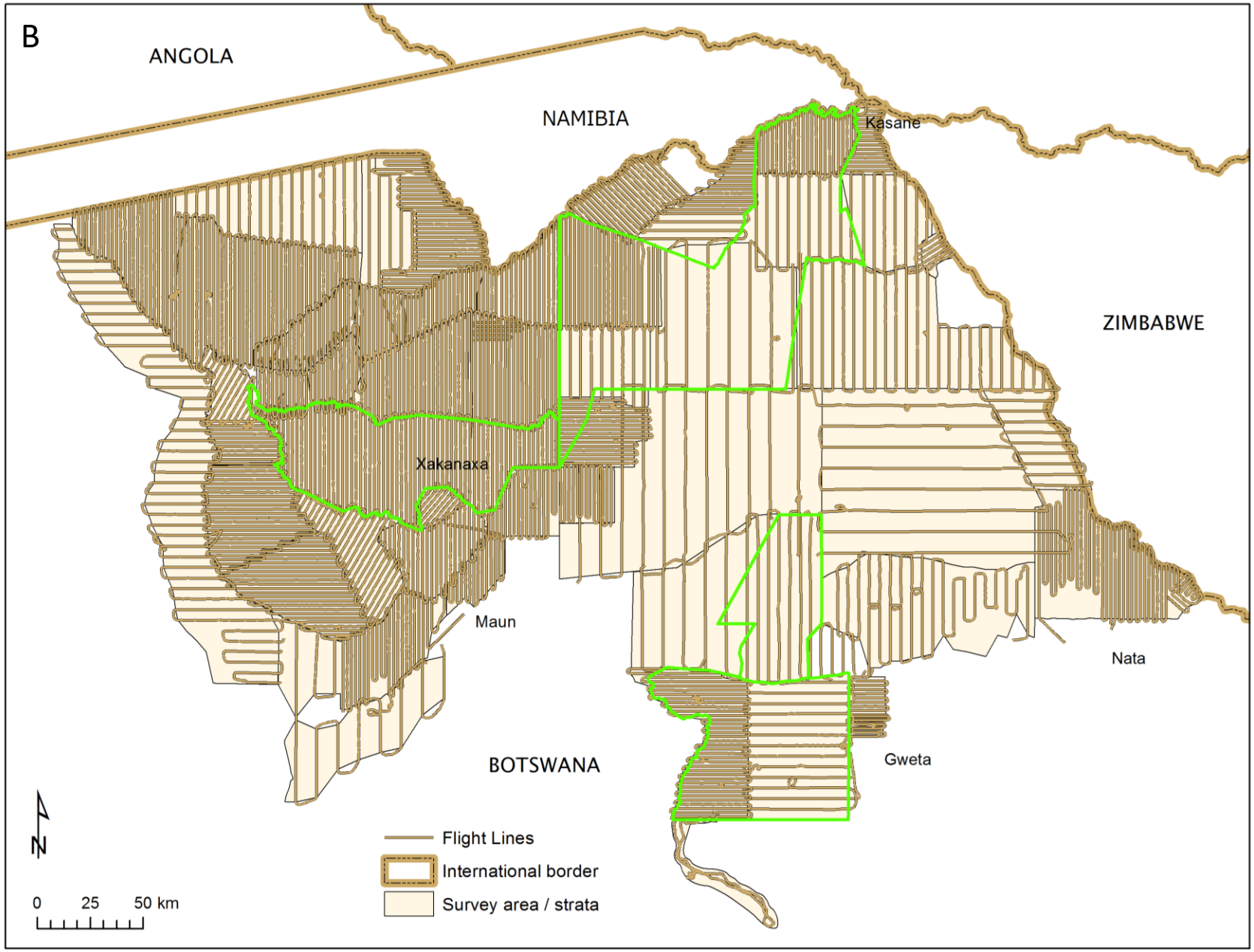
B
ANGOLA
NAMIBIA
Kasane
ZIMBABWE
Xakanaxa
Maun
Nata
Gweta
BOTSWANA
N
Flight Lines
International border
Survey area / strata
0
25
50 km