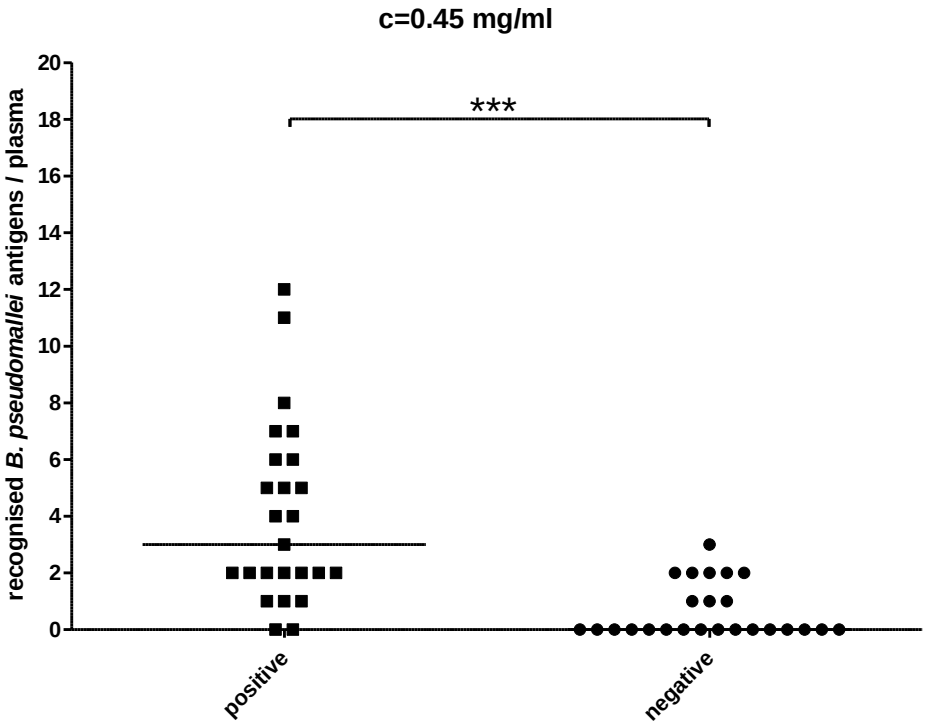
c=0.45 mg/ml
recognised B. pseudomallei antigens / plasma
20
18
16
14
12
10
8
6
4
2
0
***
positive
negative