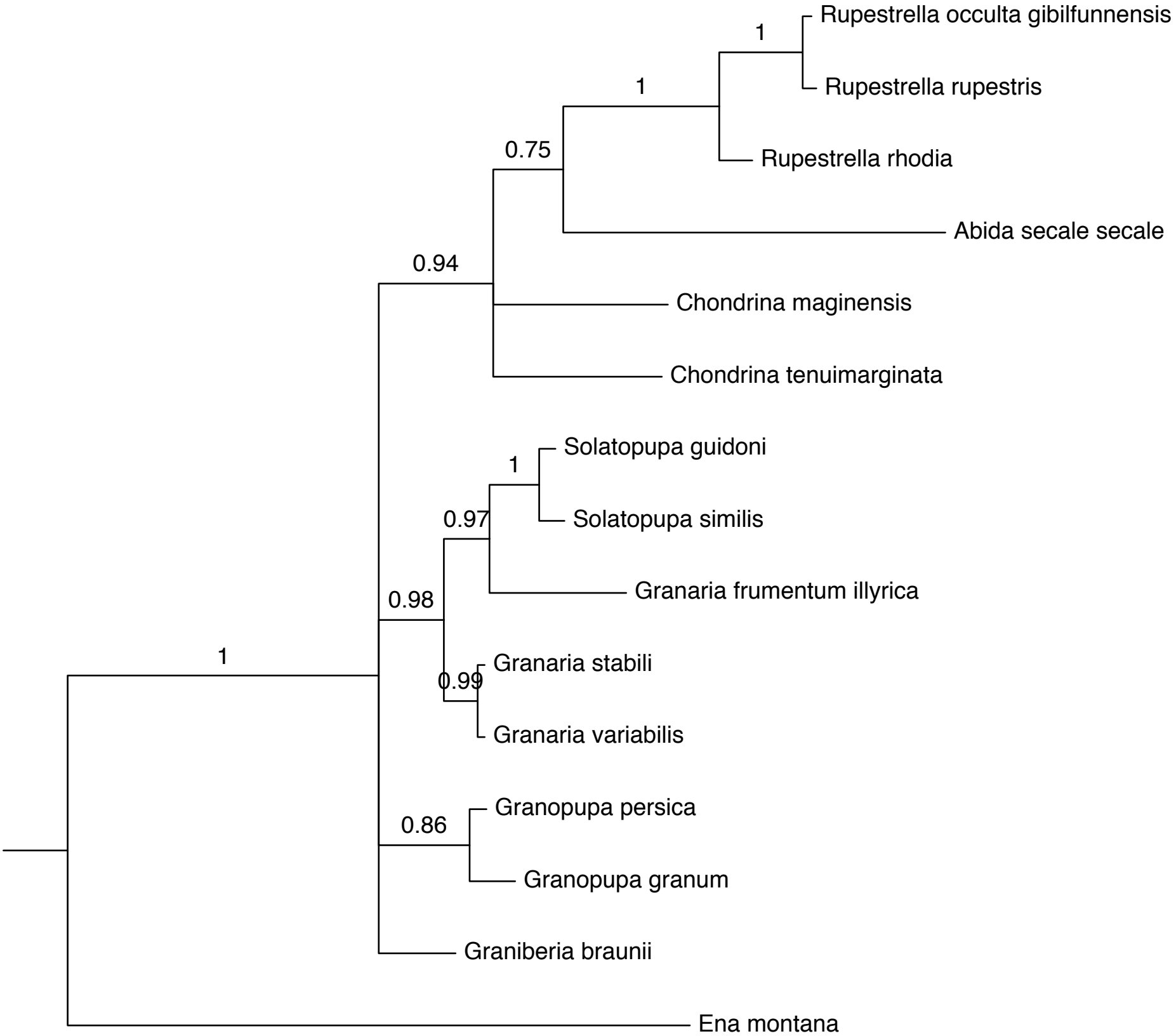
Rupestrella occulta gibilfunnensis
1
Rupestrella rupestris
1
0.75
Rupestrella rhodia
Abida secale secale
0.94
Chondrina maginensis
Chondrina tenuimarginata
Solatopupa guidoni
1
Solatopupa similis
0.97
Granaria frumentum illyrica
0.98
1
Granaria stabili
0.99
Granaria variabilis
Granopupa persica
0.86
Granopupa granum
Graniberia braunii
Ena montana