A

	BIDM97A BH3
BCL-X_L	5,400
MCL-1	540
BCL-2	>20,000
BCL-w	6,100
A1	3.00
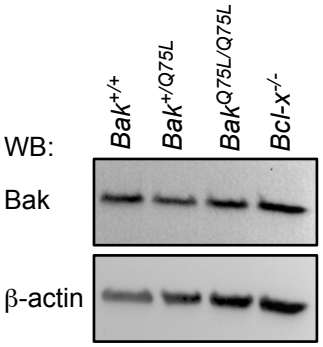
B