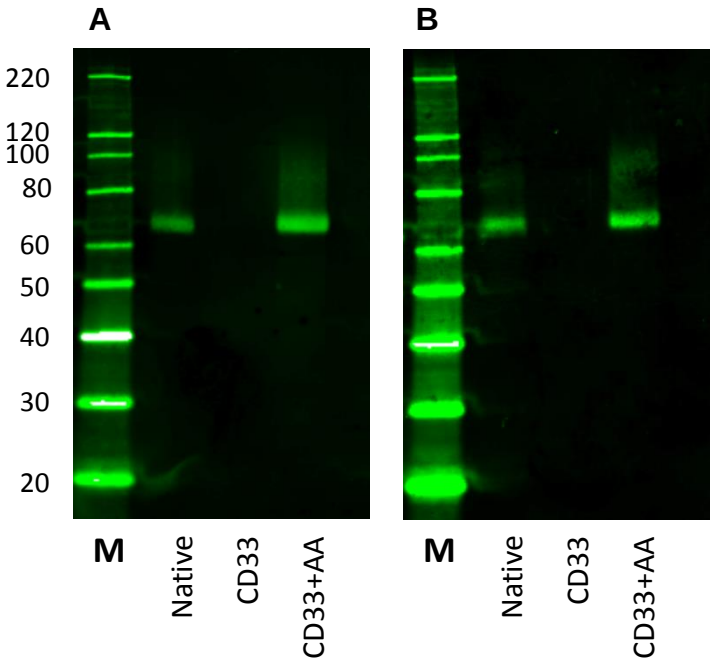

S2 Fig. Full-size Western blots illustrating secreted SEAP levels using native and CD33 signal peptides.