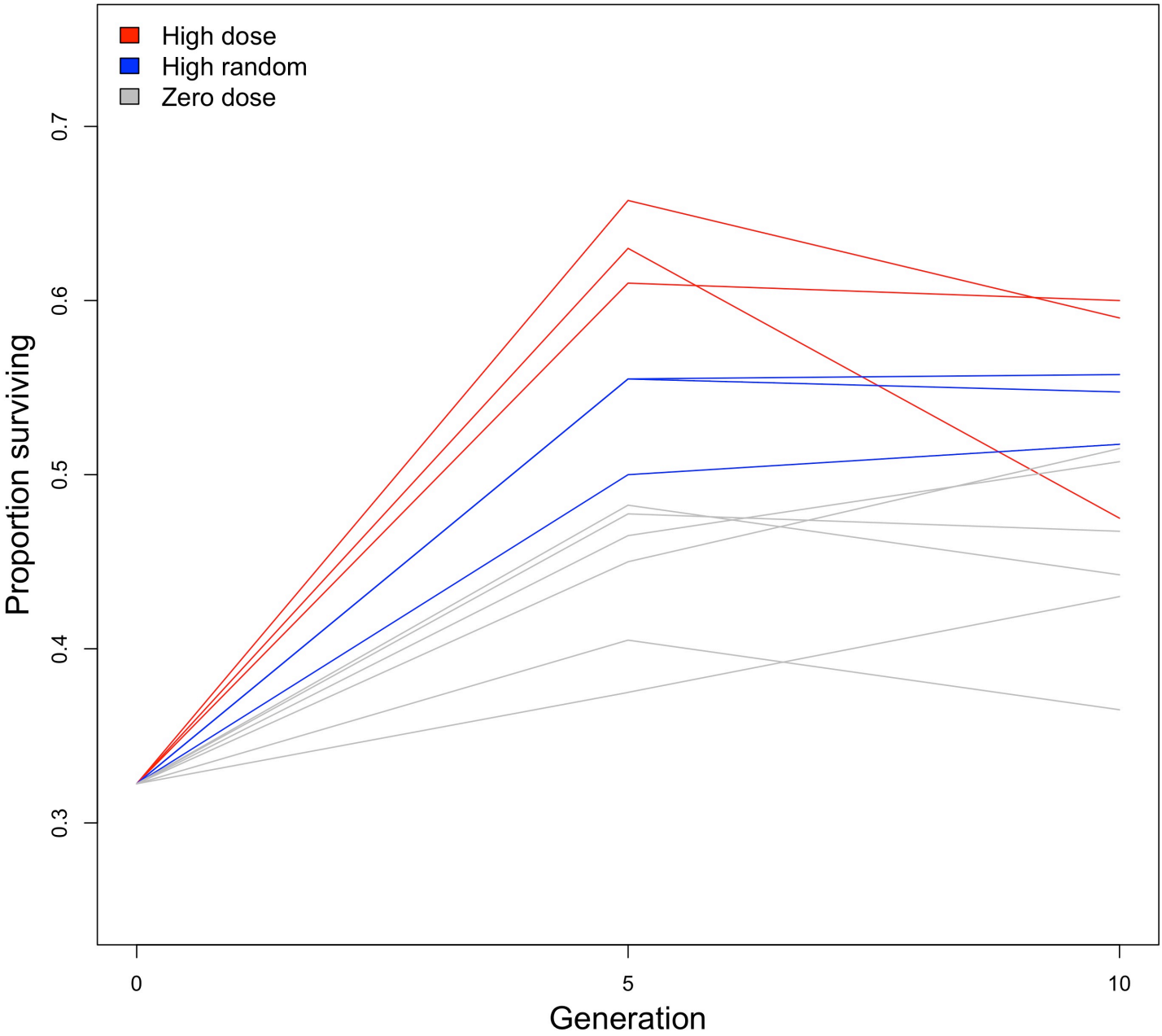
High dose
High random
Zero dose
Proportion surviving
0.3
0.4
0.5
0.6
0.7
0
5
10
Generation