CD48

Probe 1

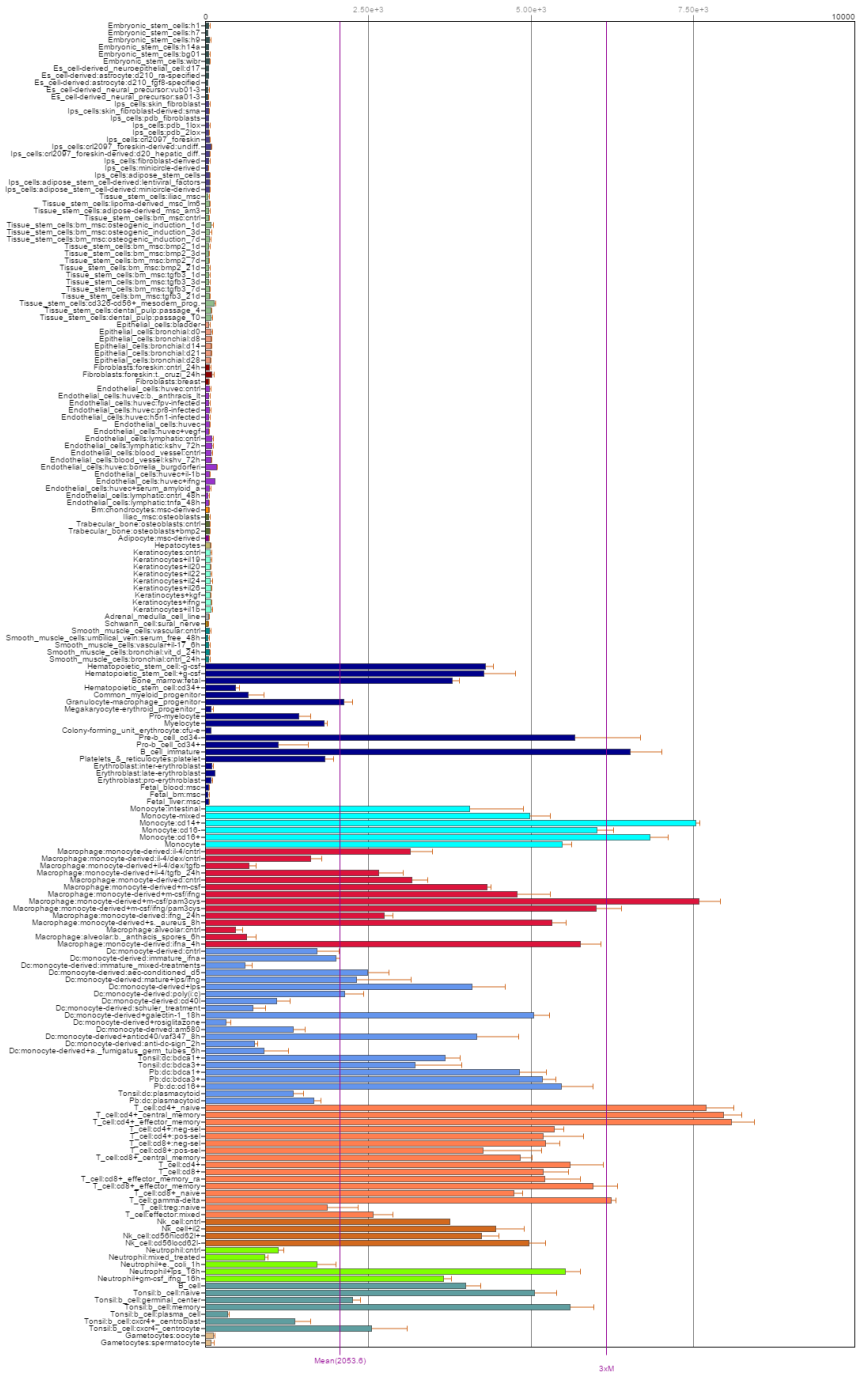

Probe 2

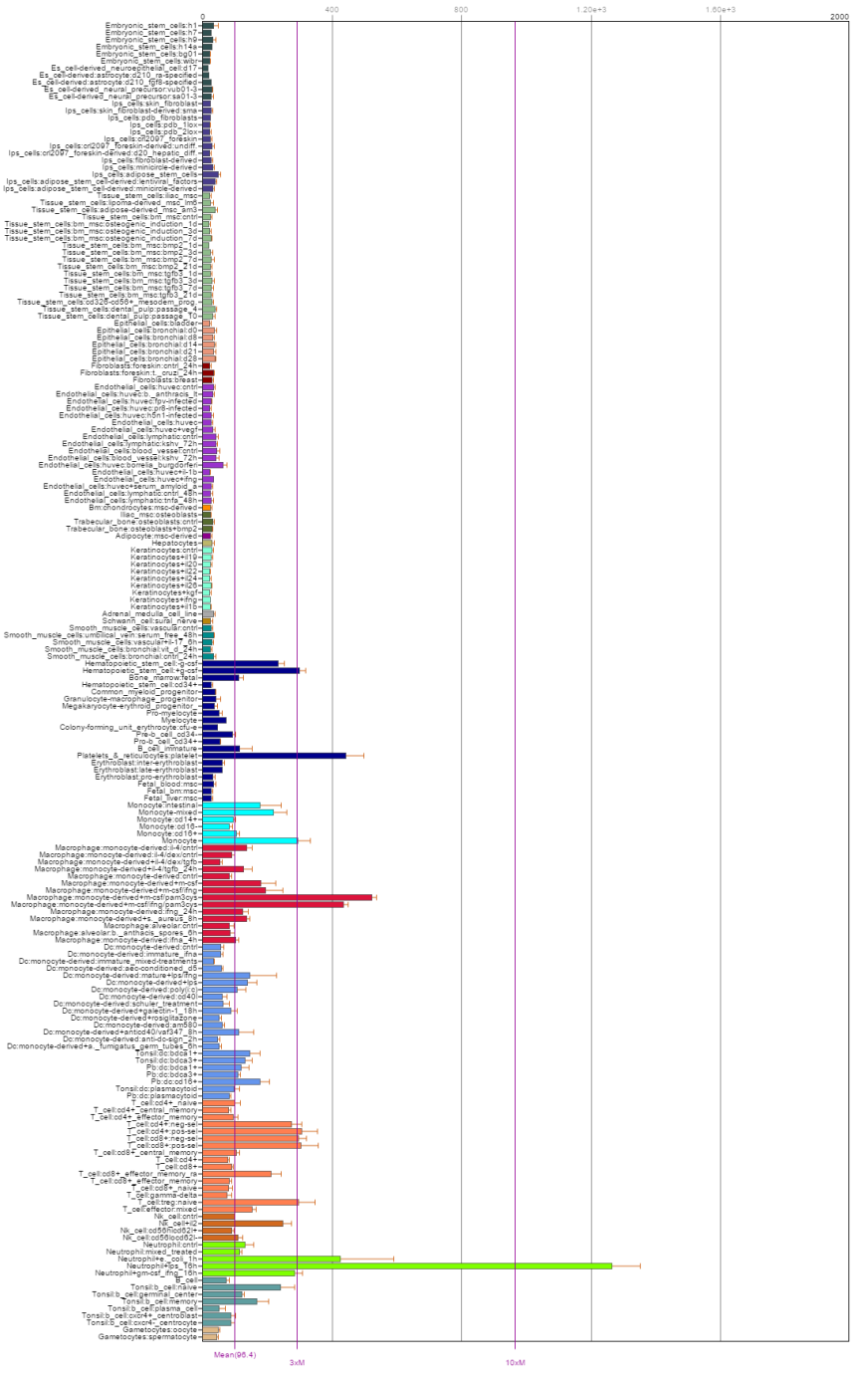

CD53

Probe 1

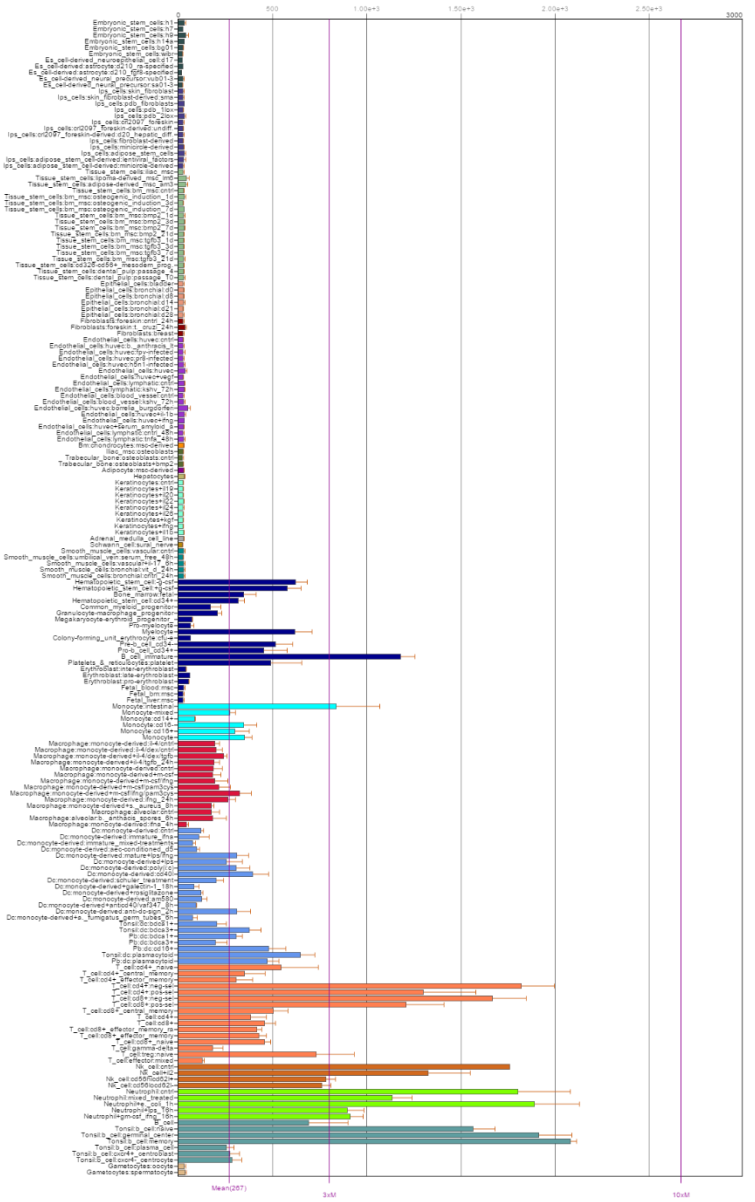

Probe 2

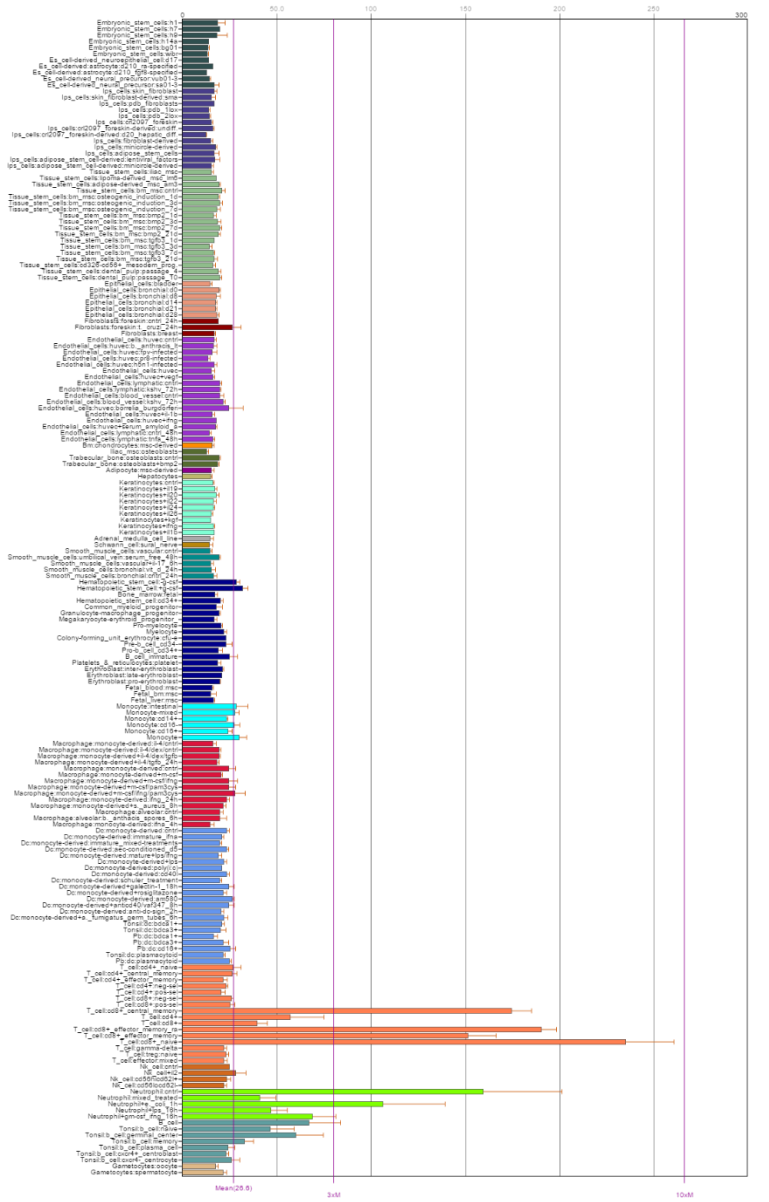

Probe 3

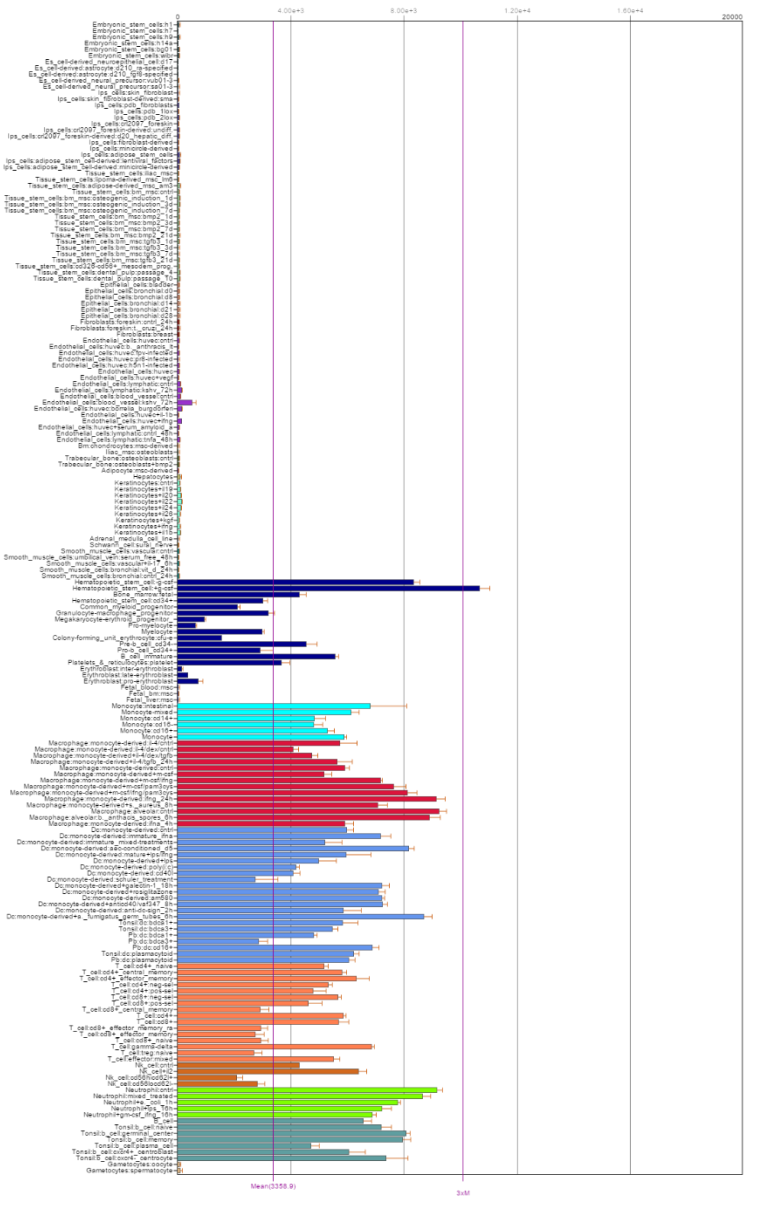

CXCL2

Probe 1

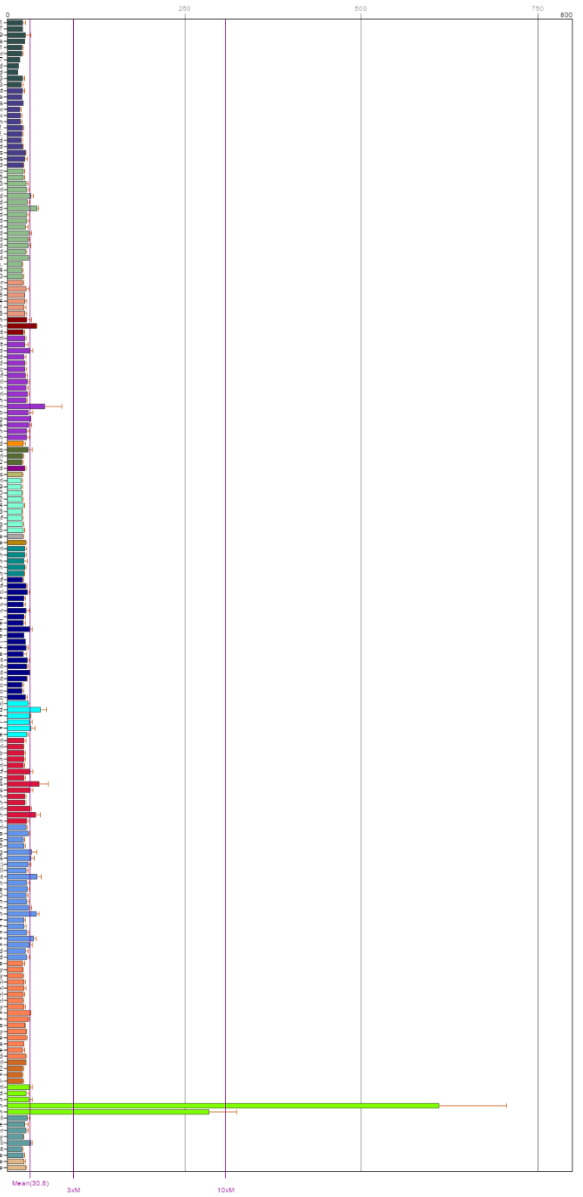

Probe 2

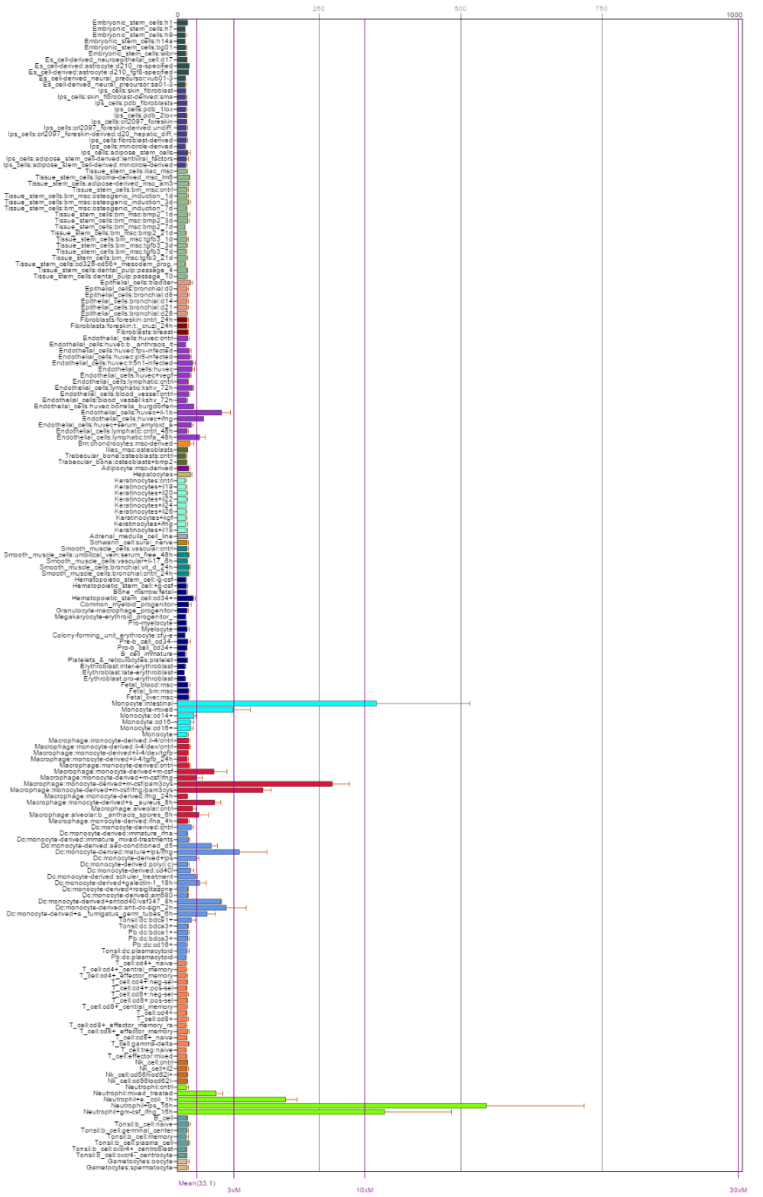

Probe 3

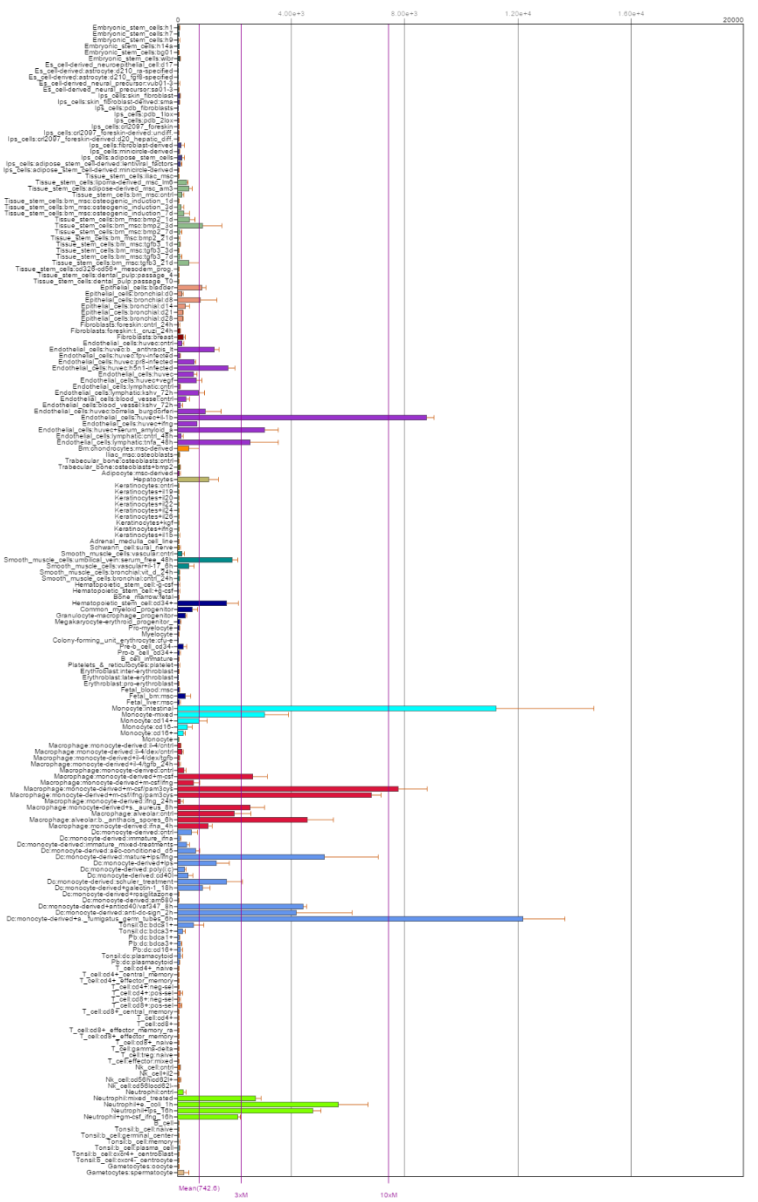

LRG1

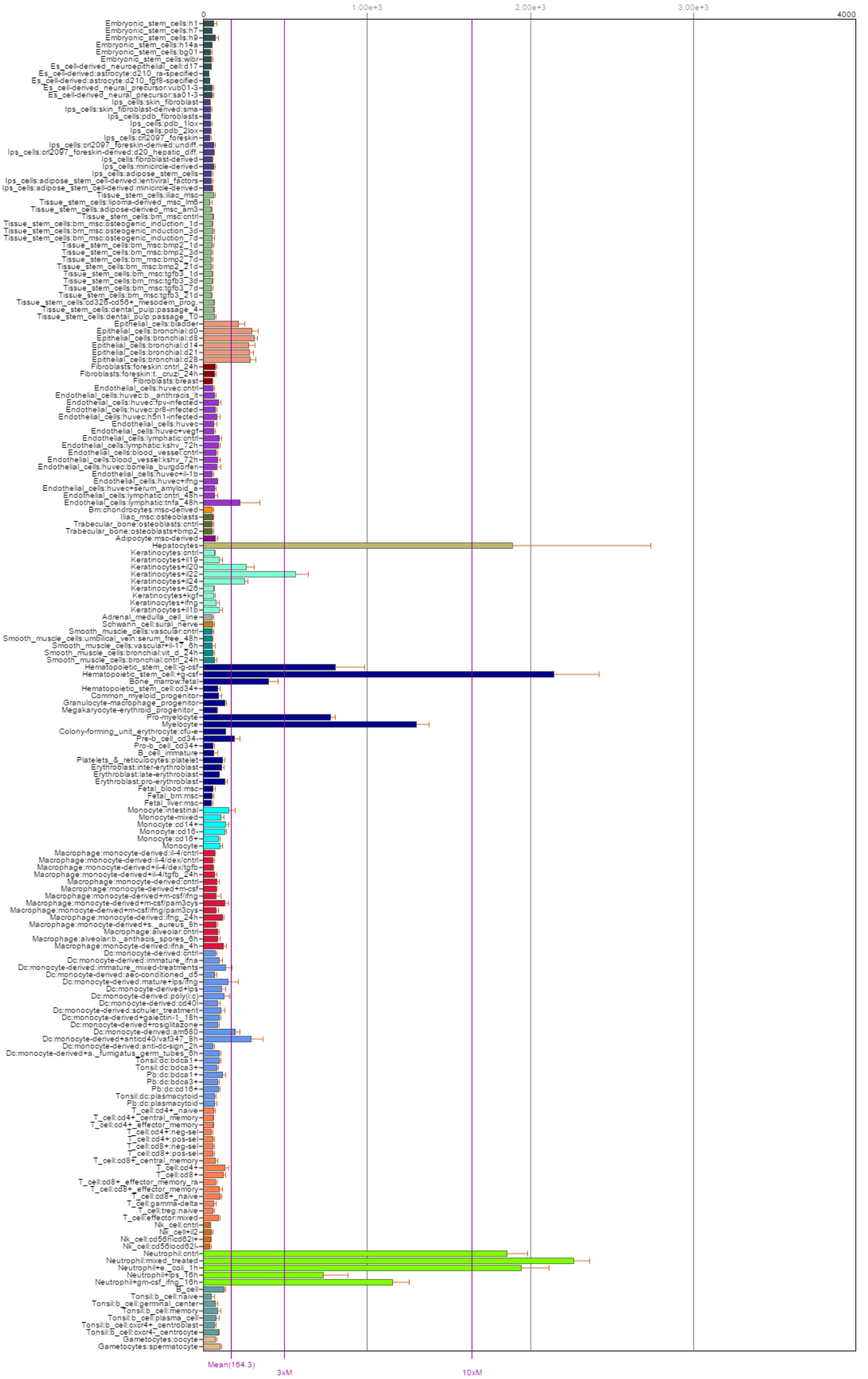
0
1.00e+3
2.00e+3
3.00e+3
4000
Embryonic_stem_cells:h1
Embryonic_stem_cells:h7
Embryonic_stem_cells:h9
Embryonic_stem_cells:h14a
Embryonic_stem_cells:bg01
Embryonic_stem_cells:wibr
Es_cell-derived_neuroepithelial_cell:d17
Es_cell-derived:astrocyte:d210_ra-specified
Es_cell-derived:astrocyte:d210_fgf8-specified
Es_cell-derived_neural_precursor:vub01-3
Es_cell-derived_neural_precursor:sa01-3
Ips_cells:skin_fibroblast
Ips_cells:skin_fibroblast-derived:sma
Ips_cells:pdb_fibroblasts
Ips_cells:pdb_1lox
Ips_cells:pdb_2lox
Ips_cells:crl2097_foreskin
Ips_cells:crl2097_foreskin-derived:undiff
Ips_cells:crl2097_foreskin-derived:d20_hepatic_diff
Ips_cells:fibroblast-derived
Ips_cells:minicircle-derived
Ips_cells:adipose_stem_cells
Ips_cells:adipose_stem_cell-derived:lentiviral_factors
Ips_cells:adipose_stem_cell-derived:minicircle-derived
Tissue_stem_cells:iliac_msc
Tissue_stem_cells:lipoma-derived_msc_lm8
Tissue_stem_cells:adipose-derived_msc_am3
Tissue_stem_cells:bm_msc:cntrl
Tissue_stem_cells:bm_msc:osteogenic_induction_1d
Tissue_stem_cells:bm_msc:osteogenic_induction_3d
Tissue_stem_cells:bm_msc:osteogenic_induction_7d
Tissue_stem_cells:bm_msc:bmp2_1d
Tissue_stem_cells:bm_msc:bmp2_3d
Tissue_stem_cells:bm_msc:bmp2_7d
Tissue_stem_cells:bm_msc:bmp2_21d
Tissue_stem_cells:bm_msc:tgfb3_1d
Tissue_stem_cells:bm_msc:tgfb3_3d
Tissue_stem_cells:bm_msc:tgfb3_7d
Tissue_stem_cells:bm_msc:tgfb3_21d
Tissue_stem_cells:cd326-cd56+_mesodem_prog
Tissue_stem_cells:dental_pulp:passage_4
Tissue_stem_cells:dental_pulp:passage_10
Epithelial_cells:bladder
Epithelial_cells:bronchial:d0
Epithelial_cells:bronchial:d8
Epithelial_cells:bronchial:d14
Epithelial_cells:bronchial:d21
Epithelial_cells:bronchial:d28
Fibroblasts:foreskin:cntrl_24h
Fibroblasts:foreskin:t._cruzi_24h
Fibroblasts:breast
Endothelial_cells:huvec:cntrl
Endothelial_cells:huvec:b._anthracis_lt
Endothelial_cells:huvec:fpv-infected
Endothelial_cells:huvec:pr8-infected
Endothelial_cells:huvec:h5n1-infected
Endothelial_cells:huvec
Endothelial_cells:huvec+vegf
Endothelial_cells:lymphatic:cntrl
Endothelial_cells:lymphatic:kshv_72h
Endothelial_cells:blood_vessel:cntrl
Endothelial_cells:blood_vessel:kshv_72h
Endothelial_cells:huvec:borrelia_burgdorferi
Endothelial_cells:huvec+il-1b
Endothelial_cells:huvec+ifng
Endothelial_cells:huvec+serum_amyloid_a
Endothelial_cells:lymphatic:cntrl_48h
Endothelial_cells:lymphatic:tnfa_48h
Bm:chondrocytes:msc-derived
Iliac_msc:osteoblasts
Trabecular_bone:osteoblasts:cntrl
Trabecular_bone:osteoblasts+bmp2
Adipocyte:msc-derived
Hepatocytes
Keratinocytes:cntrl
Keratinocytes+il19
Keratinocytes+il20
Keratinocytes+il22
Keratinocytes+il24
Keratinocytes+il26
Keratinocytes+kgf
Keratinocytes+ifng
Keratinocytes+il1b
Adrenal_medulla_cell_line
Schwann_cell:sural_nerve
Smooth_muscle_cells:vascular:cntrl
Smooth_muscle_cells:umbilical_vein:serum_free_48h
Smooth_muscle_cells:vascular+il-17_6h
Smooth_muscle_cells:bronchial:vit_d_24h
Smooth_muscle_cells:bronchial:cntrl_24h
Hematopoietic_stem_cell:-g-csf
Hematopoietic_stem_cell:+g-csf
Bone_marrow:fetal
Hematopoietic_stem_cell:cd34+
Common_myeloid_progenitor
Granulocyte-macrophage_progenitor
Megakaryocyte-erythroid_progenitor_
Pro-myelocyte
Myelocyte
Colony-forming_unit_erythrocyte:cfu-e
Pre-b_cell_cd34-
Pro-b_cell_cd34+
B_cell_immature
Platelets_&_reticulocytes:platelet
Erythroblast:inter-erythroblast
Erythroblast:late-erythroblast
Erythroblast:pro-erythroblast
Fetal_blood:msc
Fetal_bm:msc
Fetal_liver:msc
Monocyte:intestinal
Monocyte-mixed
Monocyte:cd14+
Monocyte:cd16-
Monocyte:cd16+
Monocyte
Macrophage:monocyte-derived:il-4/cntrl
Macrophage:monocyte-derived:il-4/dex/cntrl
Macrophage:monocyte-derived+il-4/dex/tgfb
Macrophage:monocyte-derived+il-4/tgfb_24h
Macrophage:monocyte-derived:cntrl
Macrophage:monocyte-derived+m-csf
Macrophage:monocyte-derived+m-csf/ifng
Macrophage:monocyte-derived+m-csf/pam3cys
Macrophage:monocyte-derived+m-csf/ifng/pam3cys
Macrophage:monocyte-derived:ifng_24h
Macrophage:monocyte-derived+s._aureus_8h
Macrophage:alveolar:cntrl
Macrophage:alveolar:b._anthacis_spores_6h
Macrophage:monocyte-derived:ifna_4h
Dc:monocyte-derived:cntrl
Dc:monocyte-derived:immature_ifna
Dc:monocyte-derived:immature_mixed-treatments
Dc:monocyte-derived:aec-conditioned_d5
Dc:monocyte-derived:mature+lps/ifng
Dc:monocyte-derived+lps
Dc:monocyte-derived:poly(i:c)
Dc:monocyte-derived:cd40l
Dc:monocyte-derived:schuler_treatment
Dc:monocyte-derived+galectin-1_18h
Dc:monocyte-derived+rosiglitazone
Dc:monocyte-derived:am580
Dc:monocyte-derived+anticd40/vaf347_8h
Dc:monocyte-derived:anti-dc-sign_2h
Dc:monocyte-derived+a._fumigatus_germ_tubes_6h
Tonsil:dc:bdca1+
Tonsil:dc:bdca3+
Pb:dc:bdca1+
Pb:dc:bdca3+
Pb:dc:cd16+
Tonsil:dc:plasmacytoid
Pb:dc:plasmacytoid
T_cell:cd4+_naive
T_cell:cd4+_central_memory
T_cell:cd4+_effector_memory
T_cell:cd4+:neg-sel
T_cell:cd4+:pos-sel
T_cell:cd8+:neg-sel
T_cell:cd8+:pos-sel
T_cell:cd8+_central_memory
T_cell:cd4+
T_cell:cd8+
T_cell:cd8+_effector_memory_ra
T_cell:cd8+_effector_memory
T_cell:cd8+_naive
T_cell:gamma-delta
T_cell:treg:naive
T_cell:effector:mixed
Nk_cell:cntrl
Nk_cell+il2
Nk_cell:cd56hicd62l+
Nk_cell:cd56locd62l-
Neutrophil:cntrl
Neutrophil:mixed_treated
Neutrophil+e._coli_1h
Neutrophil+lps_16h
Neutrophil+gm-csf_ifng_16h
B_cell
Tonsil:b_cell:naive
Tonsil:b_cell:germinal_center
Tonsil:b_cell:memory
Tonsil:b_cell:plasma_cell
Tonsil:b_cell:cxcr4+_centroblast
Tonsil:b_cell:cxcr4-_centrocyte
Gametocytes:oocyte
Gametocytes:spermatocyte
Mean(164.3)
3xM
10xM

NCF2

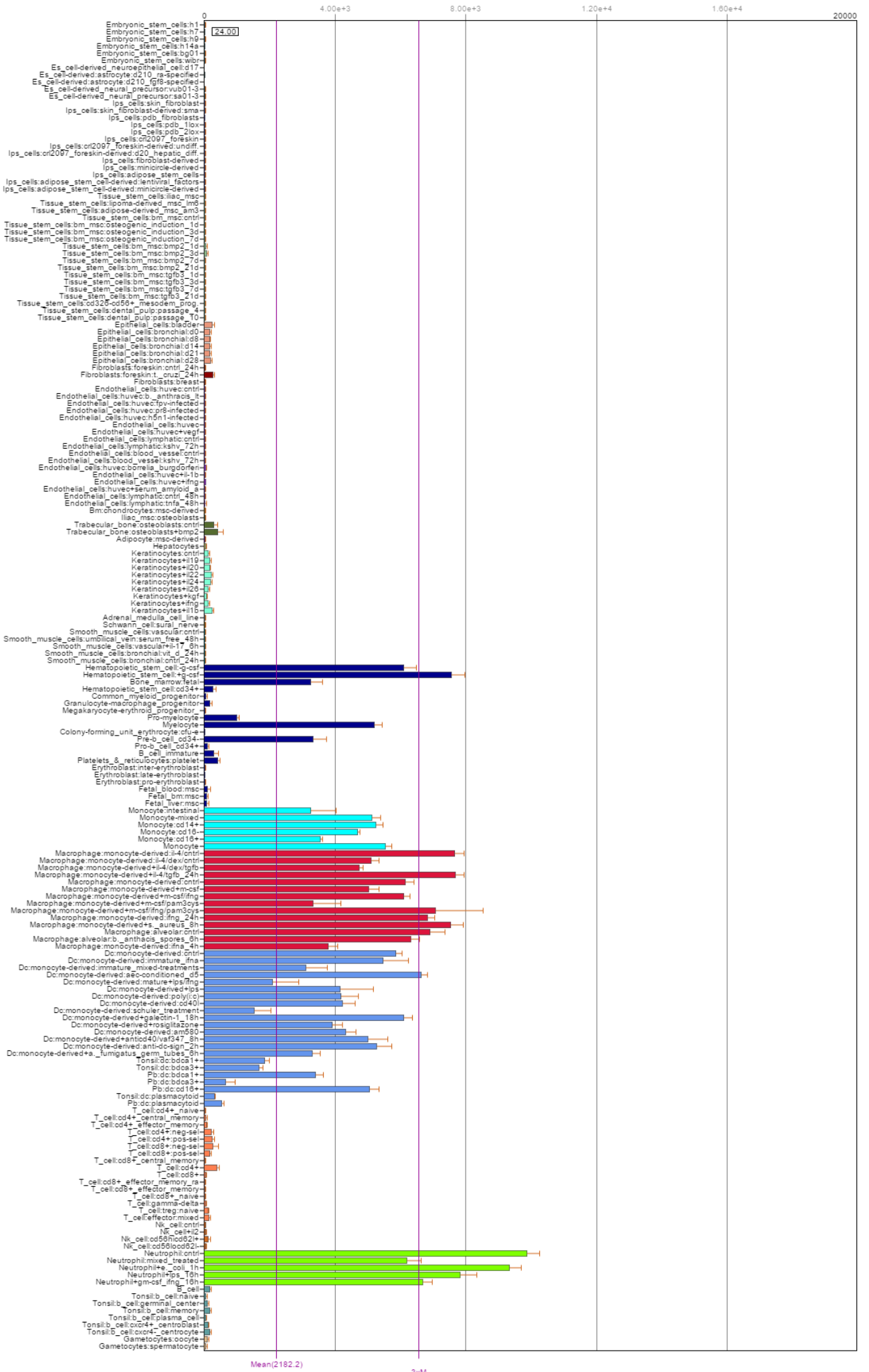
0
4.00e+3
8.00e+3
1.20e+4
1.60e+4
20000
24.00
Embryonic_stem_cells:h1
Embryonic_stem_cells:h7
Embryonic_stem_cells:h9
Embryonic_stem_cells:h14a
Embryonic_stem_cells:bg01
Embryonic_stem_cells:wibr
Es_cell-derived_neuroepithelial_cell:d17
Es_cell-derived:astrocyte:d210_ra-specified
Es_cell-derived:astrocyte:d210_fgf8-specified
Es_cell-derived_neural_precursor:vub01-3
Es_cell-derived_neural_precursor:sa01-3
Ips_cells:skin_fibroblast
Ips_cells:skin_fibroblast-derived:sma
Ips_cells:pdb_fibroblasts
Ips_cells:pdb_1lox
Ips_cells:pdb_2lox
Ips_cells:crl2097_foreskin
Ips_cells:crl2097_foreskin-derived:undiff.
Ips_cells:crl2097_foreskin-derived:d20_hepatic_diff.
Ips_cells:fibroblast-derived
Ips_cells:minicircle-derived
Ips_cells:adipose_stem_cells
Ips_cells:adipose_stem_cell-derived:lentiviral_factors
Ips_cells:adipose_stem_cell-derived:minicircle-derived
Tissue_stem_cells:iliac_msc
Tissue_stem_cells:lipoma-derived_msc_lm9
Tissue_stem_cells:adipose-derived_msc_am3
Tissue_stem_cells:bm_msc:cntrl
Tissue_stem_cells:bm_msc:osteogenic_induction_1d
Tissue_stem_cells:bm_msc:osteogenic_induction_3d
Tissue_stem_cells:bm_msc:osteogenic_induction_7d
Tissue_stem_cells:bm_msc:bmp2_1d
Tissue_stem_cells:bm_msc:bmp2_3d
Tissue_stem_cells:bm_msc:bmp2_7d
Tissue_stem_cells:bm_msc:bmp2_21d
Tissue_stem_cells:bm_msc:tgfb3_1d
Tissue_stem_cells:bm_msc:tgfb3_3d
Tissue_stem_cells:bm_msc:tgfb3_7d
Tissue_stem_cells:bm_msc:tgfb3_21d
Tissue_stem_cells:cd326-cd56+_mesodem_prog.
Tissue_stem_cells:dental_pulp:passage_4
Tissue_stem_cells:dental_pulp:passage_T0
Epithelial_cells:bladder
Epithelial_cells:bronchial:d0
Epithelial_cells:bronchial:d8
Epithelial_cells:bronchial:d14
Epithelial_cells:bronchial:d21
Epithelial_cells:bronchial:d28
Fibroblasts:foreskin:cntrl_24h
Fibroblasts:foreskin:t._cruzi_24h
Fibroblasts:breast
Endothelial_cells:huvec:cntrl
Endothelial_cells:huvec:b._anthracis_lt
Endothelial_cells:huvec:fpv-infected
Endothelial_cells:huvec:pr8-infected
Endothelial_cells:huvec:h5n1-infected
Endothelial_cells:huvec
Endothelial_cells:huvec+vegf
Endothelial_cells:lymphatic:cntrl
Endothelial_cells:lymphatic:kshv_72h
Endothelial_cells:blood_vessel:cntrl
Endothelial_cells:blood_vessel:kshv_72h
Endothelial_cells:huvec:borrelia_burgdorferi
Endothelial_cells:huvec+il-1b
Endothelial_cells:huvec+ifng
Endothelial_cells:huvec+serum_amyloid_a
Endothelial_cells:lymphatic:cntrl_48h
Endothelial_cells:lymphatic:tnfa_48h
Bm:chondrocytes:msc-derived
Iliac_msc:osteoblasts
Trabecular_bone:osteoblasts:cntrl
Trabecular_bone:osteoblasts+bmp2
Adipocyte:msc-derived
Hepatocytes
Keratinocytes:cntrl
Keratinocytes+il19
Keratinocytes+il20
Keratinocytes+il22
Keratinocytes+il24
Keratinocytes+il26
Keratinocytes+kgf
Keratinocytes+ifng
Keratinocytes+il1b
Adrenal_medulla_cell_line
Schwann_cell:sural_nerve
Smooth_muscle_cells:vascular:cntrl
Smooth_muscle_cells:umbilical_vein:serum_free_48h
Smooth_muscle_cells:vascular+il-17_6h
Smooth_muscle_cells:bronchial:vit_d_24h
Smooth_muscle_cells:bronchial:cntrl_24h
Hematopoietic_stem_cell:-g-csf
Hematopoietic_stem_cell:+g-csf
Bone_marrow:fetal
Hematopoietic_stem_cell:cd34+
Common_myeloid_progenitor
Granulocyte-macrophage_progenitor
Megakaryocyte-erythroid_progenitor
Pro-myelocyte
Myelocyte
Colony-forming_unit_erythrocyte:cfu-e
Pre-b_cell_cd34-
Pro-b_cell_cd34+
B_cell_immature
Platelets_&_reticulocytes:platelet
Erythroblast:inter-erythroblast
Erythroblast:late-erythroblast
Erythroblast:pro-erythroblast
Fetal_blood:msc
Fetal_bm:msc
Fetal_liver:msc
Monocyte:intestinal
Monocyte-mixed
Monocyte:cd14+
Monocyte:cd16-
Monocyte:cd16+
Monocyte
Macrophage:monocyte-derived:il-4/cntrl
Macrophage:monocyte-derived:il-4/dex/cntrl
Macrophage:monocyte-derived+il-4/dex/tgfb
Macrophage:monocyte-derived+il-4/tgfb_24h
Macrophage:monocyte-derived:cntrl
Macrophage:monocyte-derived+m-csf
Macrophage:monocyte-derived+m-csf/ifng
Macrophage:monocyte-derived+m-csf/pam3cys
Macrophage:monocyte-derived+m-csf/ifng/pam3cys
Macrophage:monocyte-derived:ifng_24h
Macrophage:monocyte-derived+s._aureus_8h
Macrophage:alveolar:cntrl
Macrophage:alveolar:b._anthacis_spores_6h
Macrophage:monocyte-derived:ifna_4h
Dc:monocyte-derived:cntrl
Dc:monocyte-derived:immature_:fna
Dc:monocyte-derived:immature_:mixed-treatments
Dc:monocyte-derived:aec-conditioned_d5
Dc:monocyte-derived:mature+ips/ifng
Dc:monocyte-derived+ips
Dc:monocyte-derived:poly(i:c)
Dc:monocyte-derived:cd40l
Dc:monocyte-derived:schuler_treatment
Dc:monocyte-derived+galectin-1_18h
Dc:monocyte-derived+rosiglitazone
Dc:monocyte-derived:am580
Dc:monocyte-derived+anticd40/vaf347_8h
Dc:monocyte-derived:anti-dc-sign_2h
Dc:monocyte-derived+a._fumigatus_germ._tubes_6h
Tonsil:dc:bdca1+
Tonsil:dc:bdca3+
Pb:dc:bdca1+
Pb:dc:bdca3+
Pb:dc:cd16+
Tonsil:dc:plasmacytoid
Pb:dc:plasmacytoid
T_cell:cd4+_naive
T_cell:cd4+_central_memory
T_cell:cd4+_effector_memory
T_cell:cd4+:neg-sel
T_cell:cd4+:pos-sel
T_cell:cd8+:neg-sel
T_cell:cd8+:pos-sel
T_cell:cd8+_central_memory
T_cell:cd4+
T_cell:cd8+
T_cell:cd8+_effector_memory_ra
T_cell:cd8+_effector_memory
T_cell:cd8+_naive
T_cell:gamma-delta
T_cell:treg:naive
T_cell:effector:mixed
Nk_cell:cntrl
Nk_cell+il2
Nk_cell:cd56hicd62l+
Nk_cell:cd56locd62l-
Neutrophil:cntrl
Neutrophil:mixed_treated
Neutrophil+e._coli_1h
Neutrophil+lps_16h
Neutrophil+gm-csf_ifng_16h
B_cell
Tonsil:b_cell:naive
Tonsil:b_cell:germinal_center
Tonsil:b_cell:memory
Tonsil:b_cell:plasma_cell
Tonsil:b_cell:cxcr4+_centroblast
Tonsil:b_cell:cxcr4-_centrocyte
Gametocytes:oocyte
Gametocytes:spermatocyte
Mean(2182.2)
3xM

NCF4

Probe 1

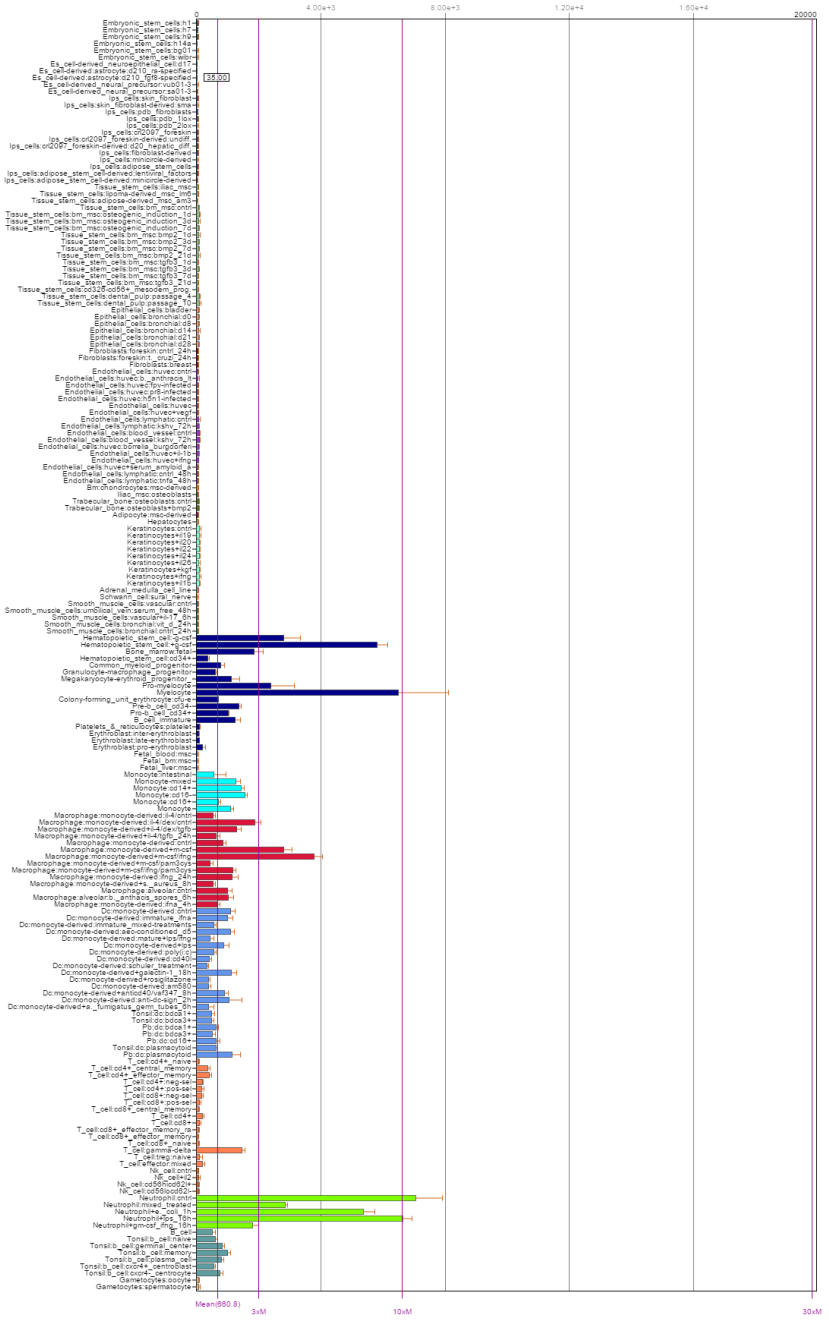
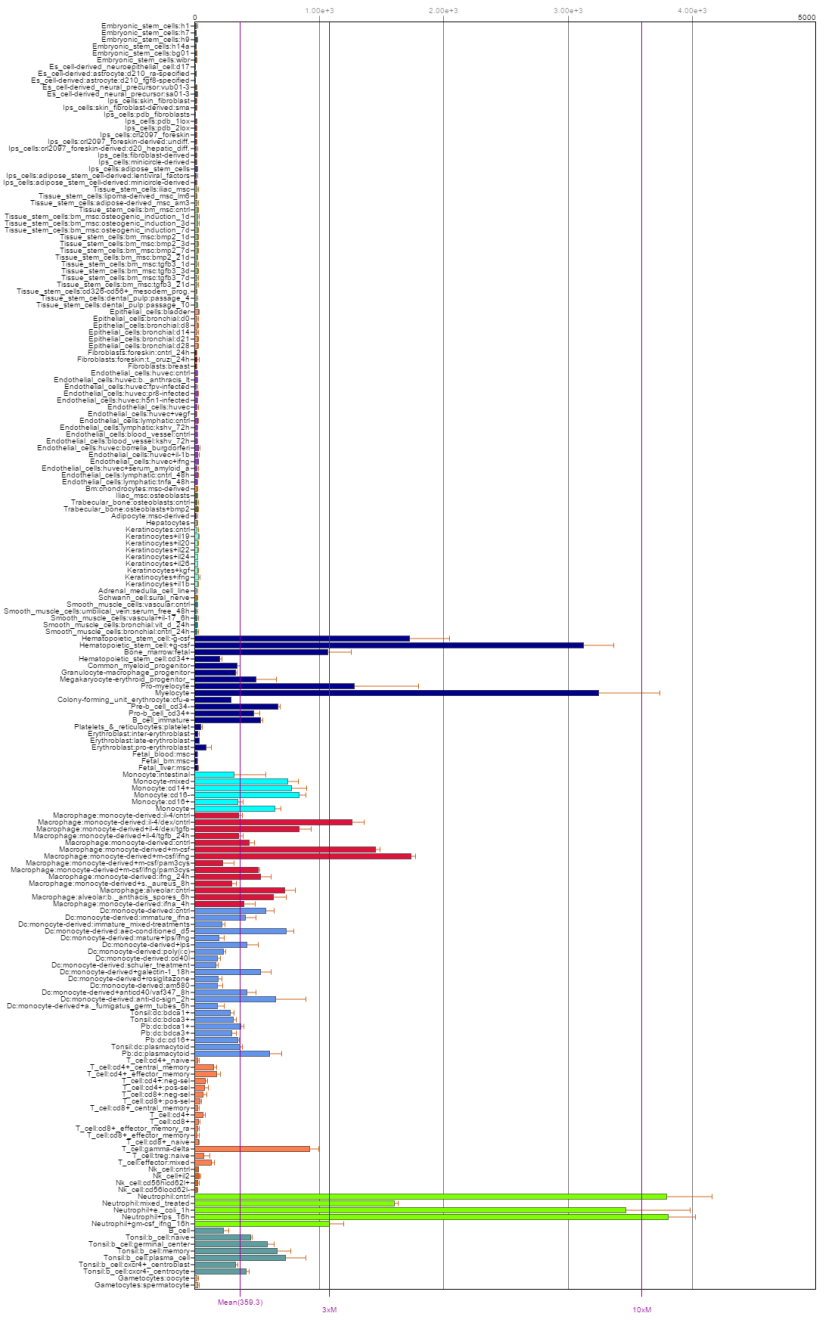
Probe 2