A

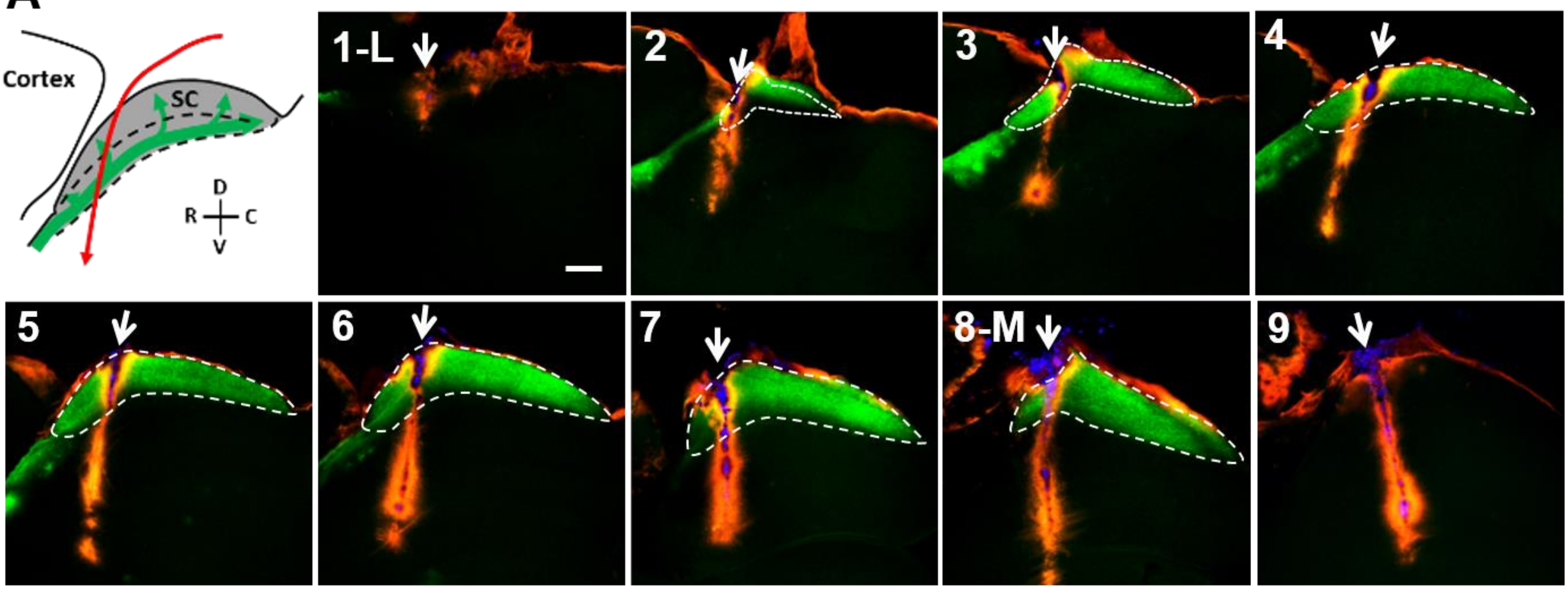
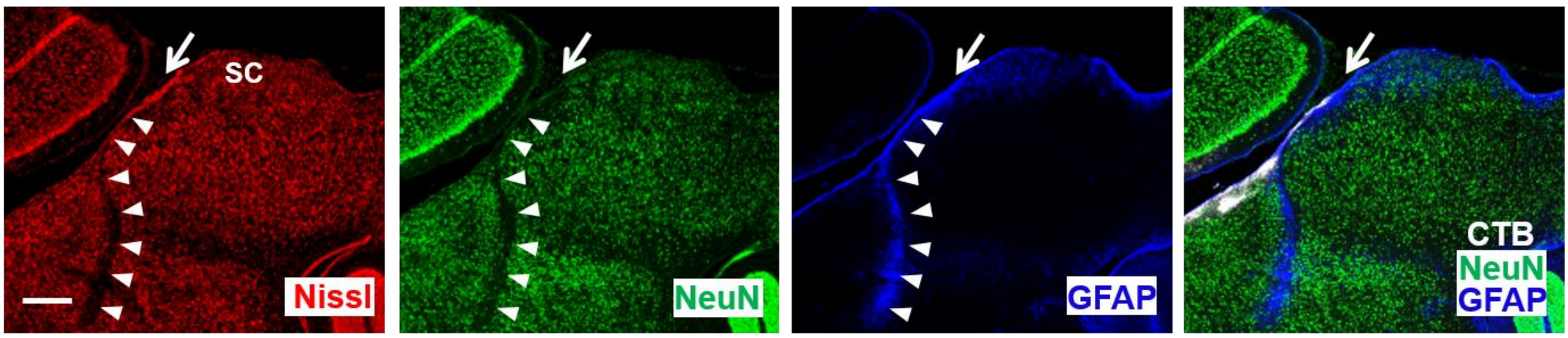
B