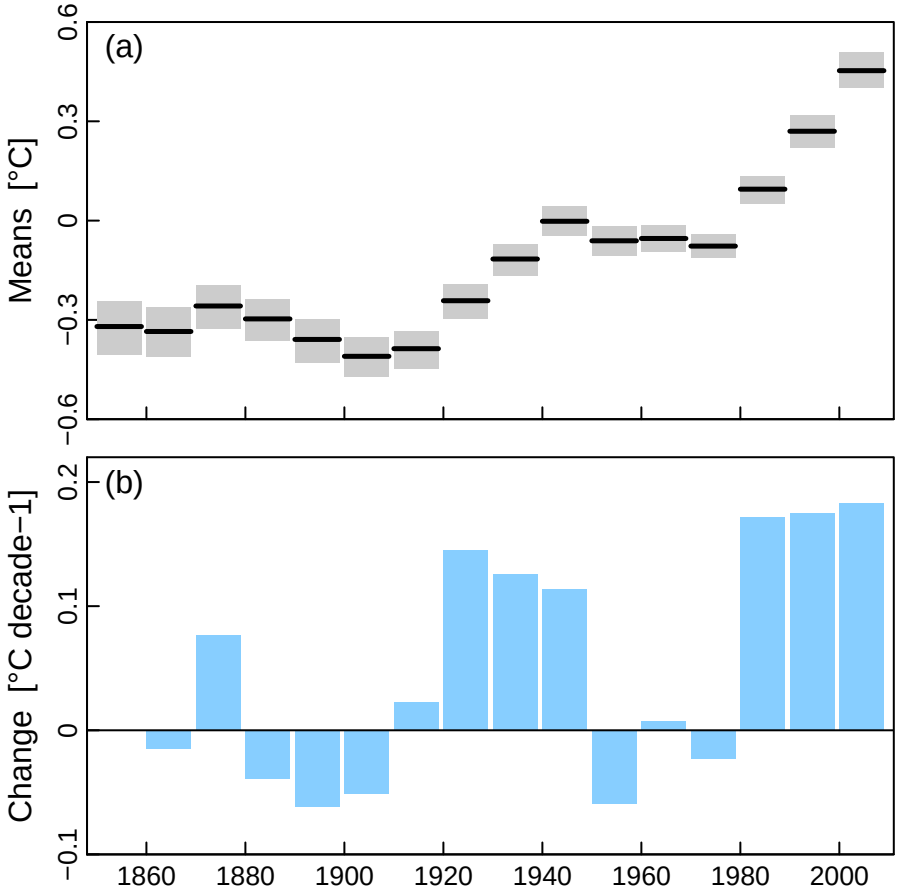
(a)
Means [°C]
0.6
0.3
0
−0.3
−0.6
(b)
Change [°C decade−1]
0.2
0.1
0
−0.1
1860
1880
1900
1920
1940
1960
1980
2000