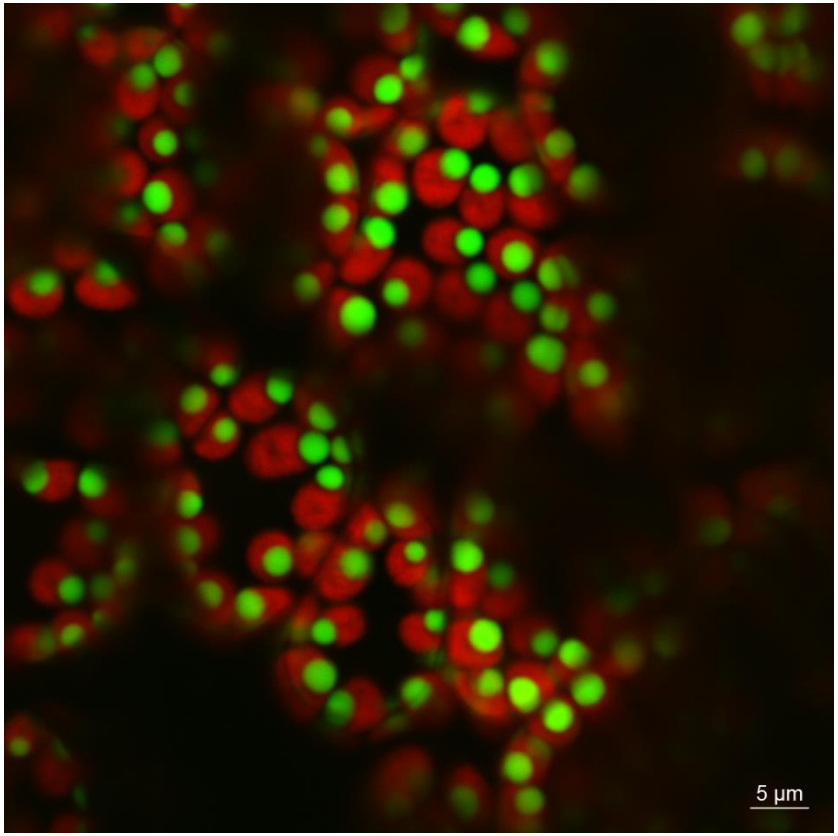
5 µm