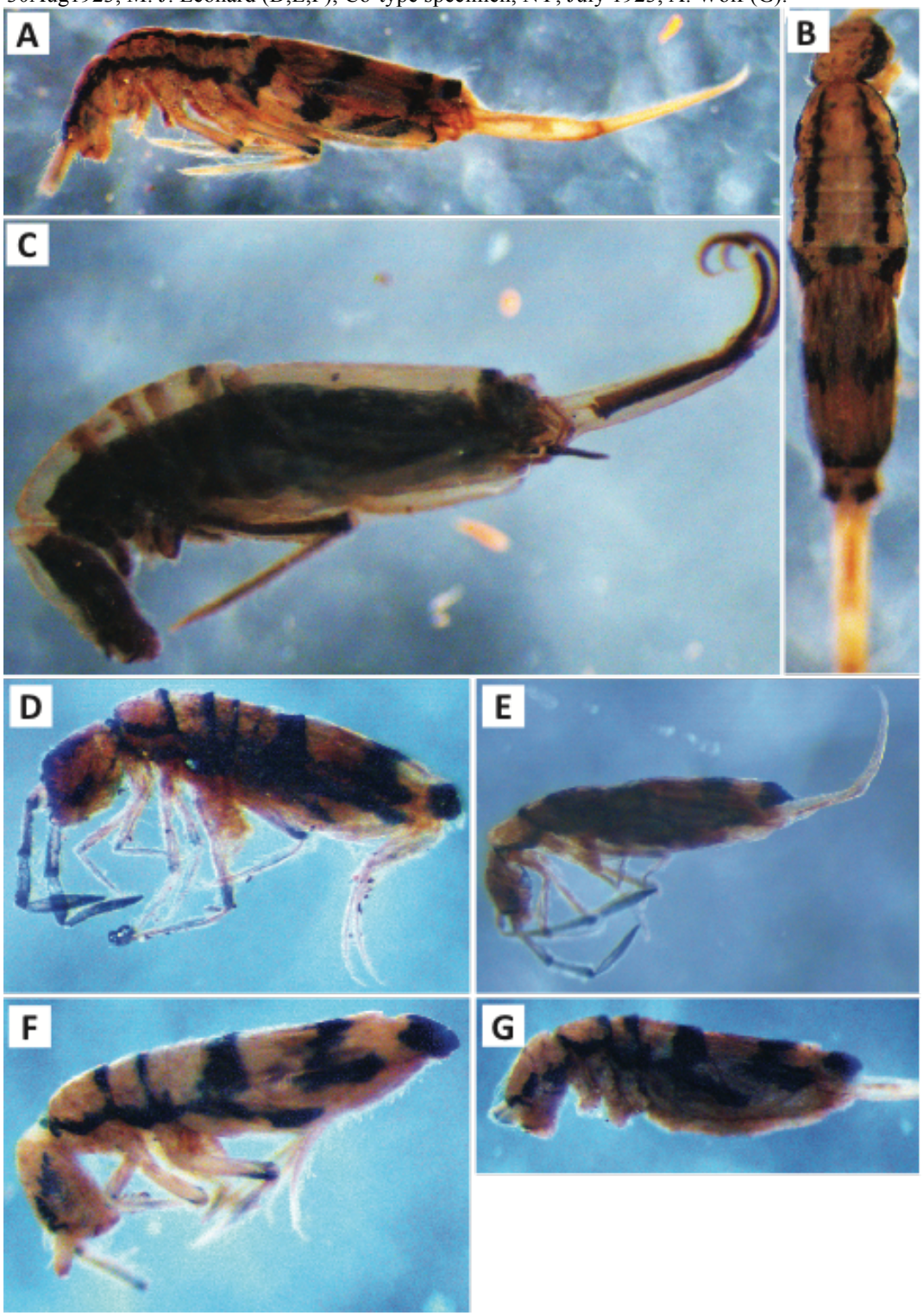Supplementary material 3. Photographs of type specimens stored at the Illinois Natural History Survey, Champaign, IL. Lateral (A) and dorsal (B) views of a neo-paratype specimen of *Entomobrya quadrilineata* Bueker, 1939, Fountain Bluff, IL., V.15.1932, Ross & Mohr. Lateral view of a co- type specimen of *Entomobrya decemfasciata* Packard 1873 (C), no locality information. *Entomobrya ligata* Folsom 1924: Co-type specimens, Roorheesville?, NY 30Aug1923, M. J. Leonard (D,E,F); Co-type specimen, NY, July 1923, A. Wolf (G).