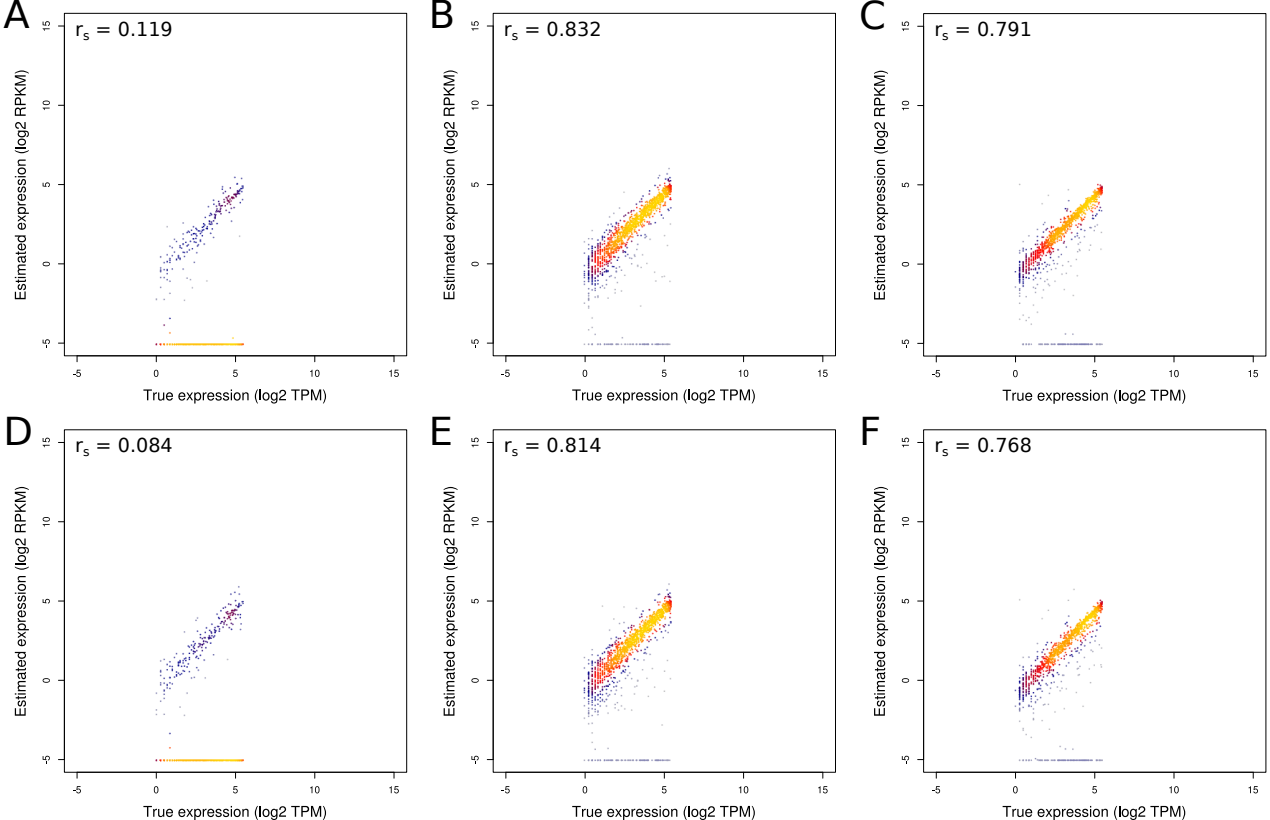
A
r_s = 0.119
B
r_s = 0.832
C
r_s = 0.791
D
r_s = 0.084
E
r_s = 0.814
F
r_s = 0.768
Estimated expression (log2 RPKM)
True expression (log2 TPM)
-5
0
5
10
15