A

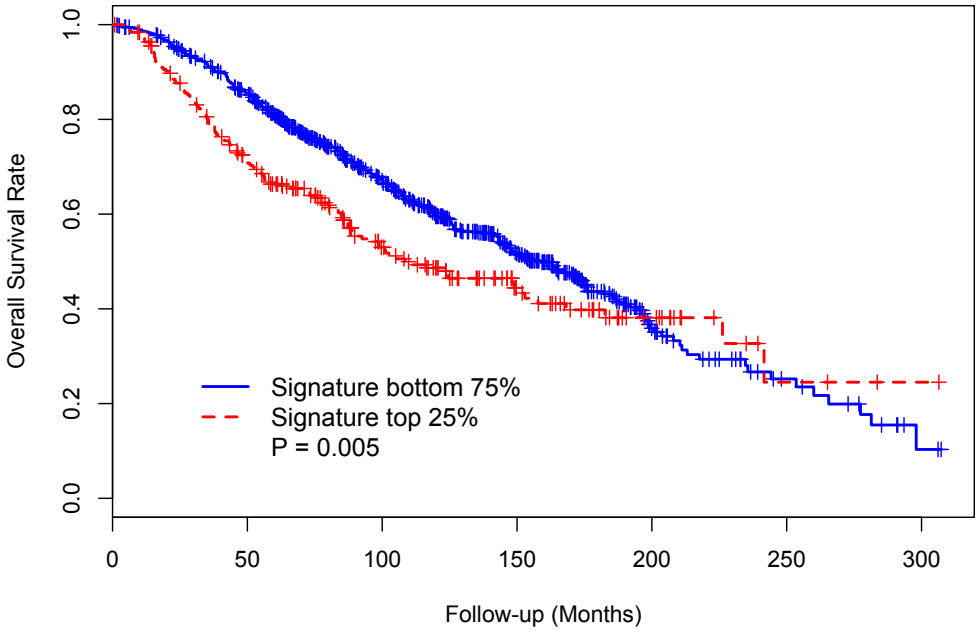
Overall Survival Rate
1.0
0.8
0.6
0.4
0.2
0.0
Signature bottom 75%
Signature top 25%
P = 0.005
0
50
100
150
200
250
300
Follow-up (Months)

B

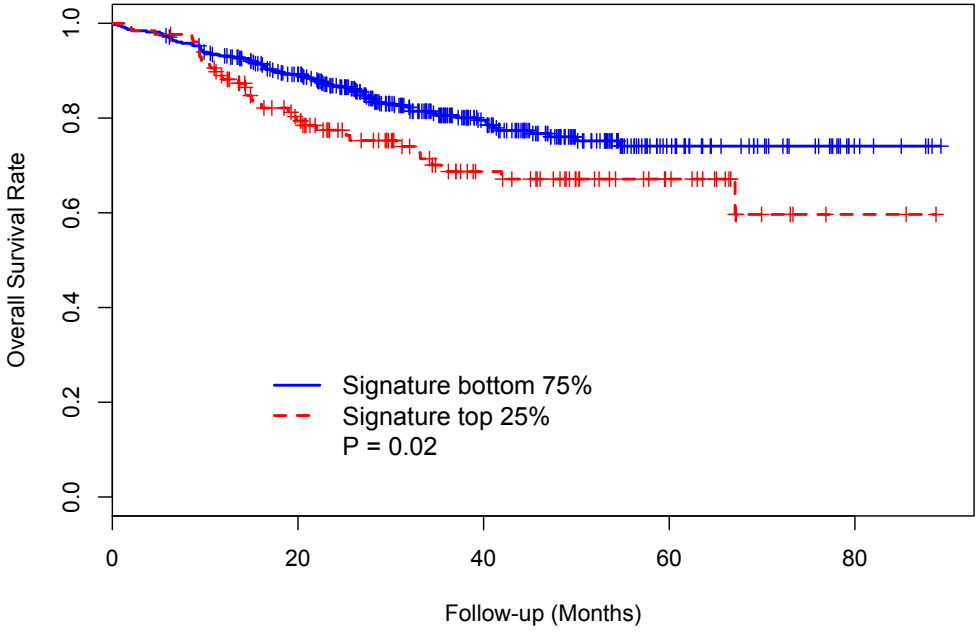
Overall Survival Rate
1.0
0.8
0.6
0.4
0.2
0.0
Signature bottom 75%
Signature top 25%
P = 0.02
0
20
40
60
80
Follow-up (Months)