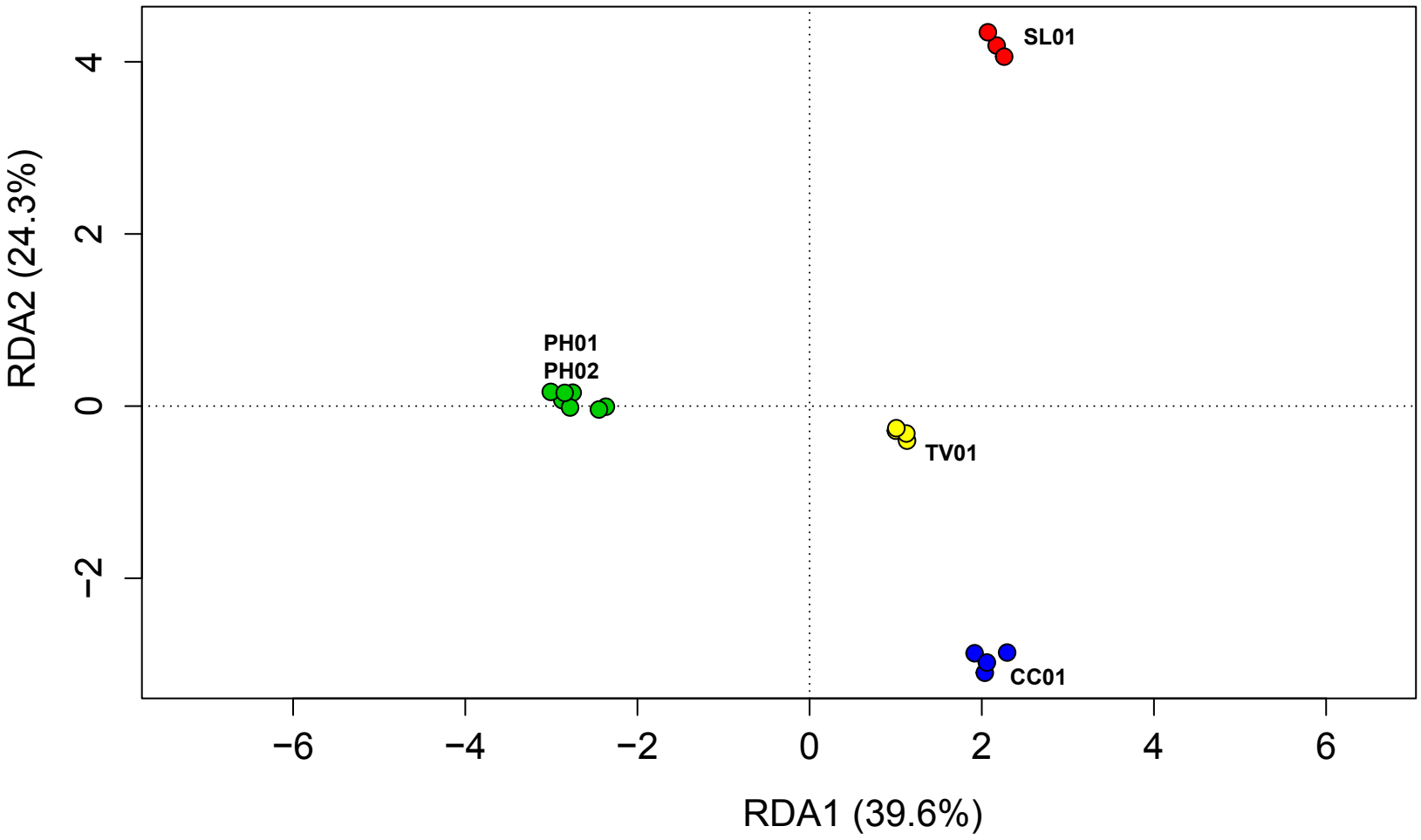
SL01
PH01
PH02
TV01
CC01
RDA2 (24.3%)
RDA1 (39.6%)
4
2
0
−2
−6
−4
−2
0
2
4
6