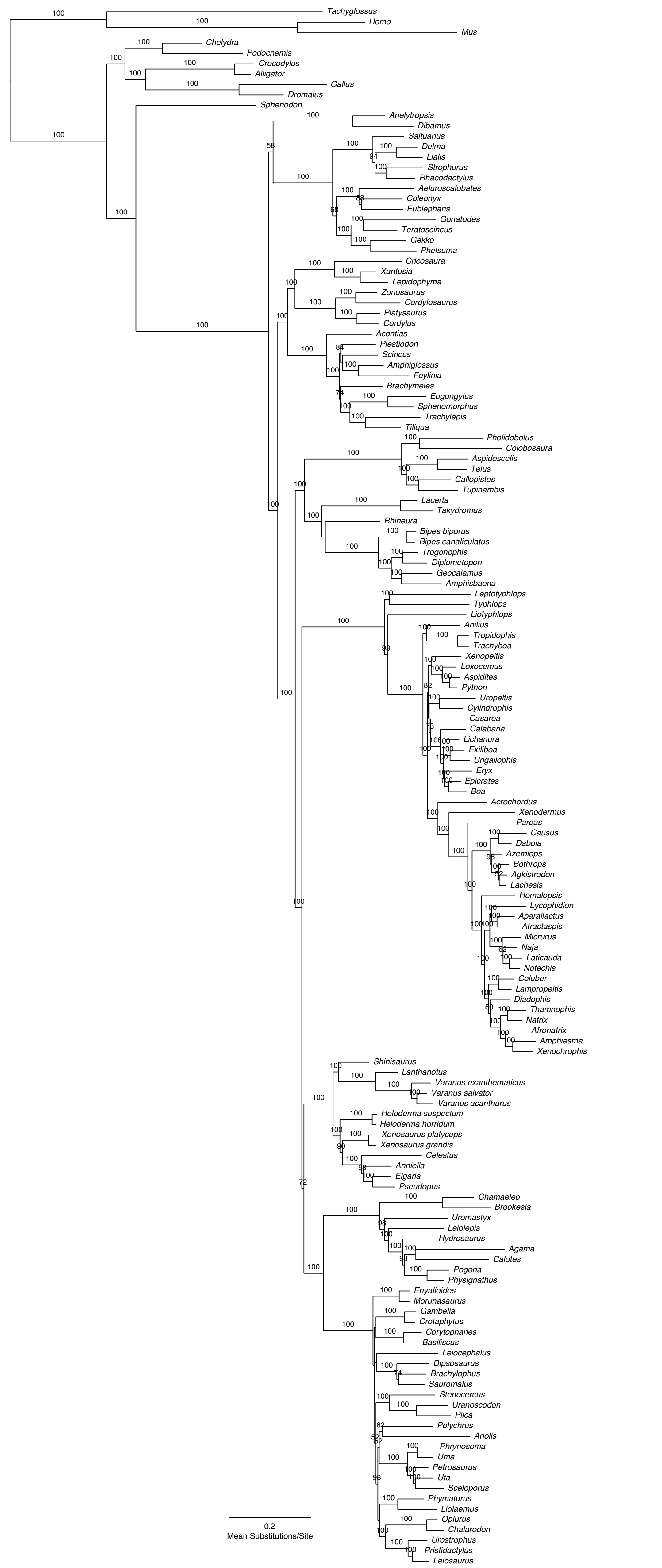
Tachyglossus
Homo
Mus
Chelydra
Podocnemis
Crocodylus
Alligator
Gallus
Dromaius
Sphenodon
Anelytropsis
Dibamus
Saltuarius
Delma
Lialis
Strophurus
Rhacodactylus
Aeluroscalobates
Coleonyx
Eublepharis
Gonatodes
Teratoscincus
Gekko
Phelsuma
Cricosaura
Xantusia
Lepidophyma
Zonosaurus
Cordylosaurus
Platysaurus
Cordylus
Acontias
Plestiodon
Scincus
Amphiglossus
Feylinia
Brachymeles
Eugongylus
Sphenomorphus
Trachylepis
Tiliqua
Pholidobolus
Colobosaura
Aspidoscelis
Teius
Callopistes
Tupinambis
Lacerta
Takydromus
Rhineura
Bipes biporus
Bipes canaliculatus
Trogonophis
Diplometopon
Geocalamus
Amphisbaena
Leptotyphlops
Typhlops
Liotyphlops
Anilius
Tropidophis
Trachyboa
Xenopeltis
Loxocemus
Aspidites
Python
Uropeltis
Cylindrophis
Casarea
Calabaria
Lichanura
Exiliboa
Ungaliophis
Eryx
Epicrates
Boa
Acrochordus
Xenodermus
Pareas
Causus
Daboia
Azemiops
Bothrops
Agkistrodon
Lachesis
Homalopsis
Lycophidion
Aparallactus
Atractaspis
Micrurus
Naja
Laticauda
Notechis
Coluber
Lampropeltis
Diadophis
Thamnophis
Natrix
Afronatrix
Amphiesma
Xenochrophis
Shinisaurus
Lanthanotus
Varanus exanthematicus
Varanus salvator
Varanus acanthurus
Heloderma suspectum
Heloderma horridum
Xenosaurus platyceps
Xenosaurus grandis
Celestus
Anniella
Elgaria
Pseudopus
Chamaeleo
Brookesia
Uromastyx
Leiolepis
Hydrosaurus
Agama
Calotes
Pogona
Physignathus
Enyalioides
Morunasaurus
Gambelia
Crotaphytus
Corytophanes
Basiliscus
Leiocephalus
Dipsosaurus
Brachylophus
Sauromalus
Stenocercus
Uranoscodon
Plica
Polychrus
Anolis
Phrynosoma
Uma
Petrosaurus
Uta
Sceloporus
Phymaturus
Liolaemus
Oplurus
Chalarodon
Urostrophus
Pristidactylus
Leiosaurus
0.2
Mean Substitutions/Site