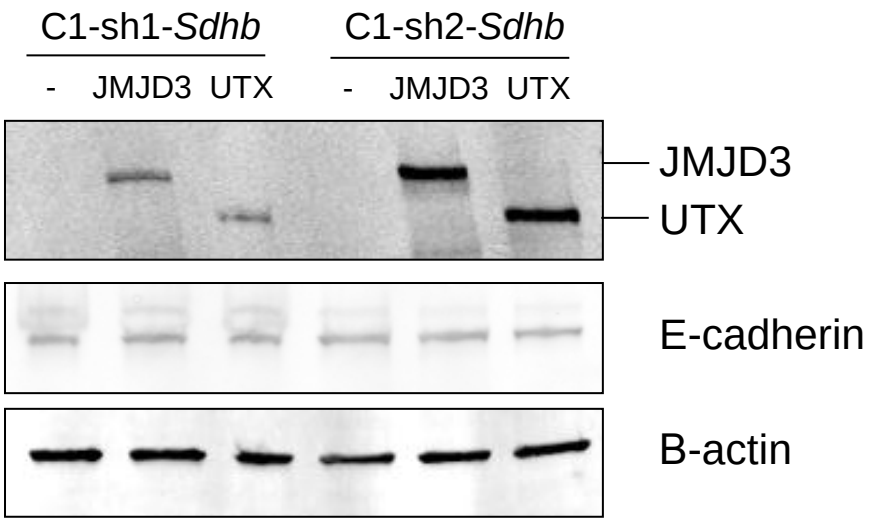
C1-sh1-*Sdhb*
C1-sh2-*Sdhb*
- JMJD3 UTX
- JMJD3 UTX
JMJD3
UTX
E-cadherin
B-actin