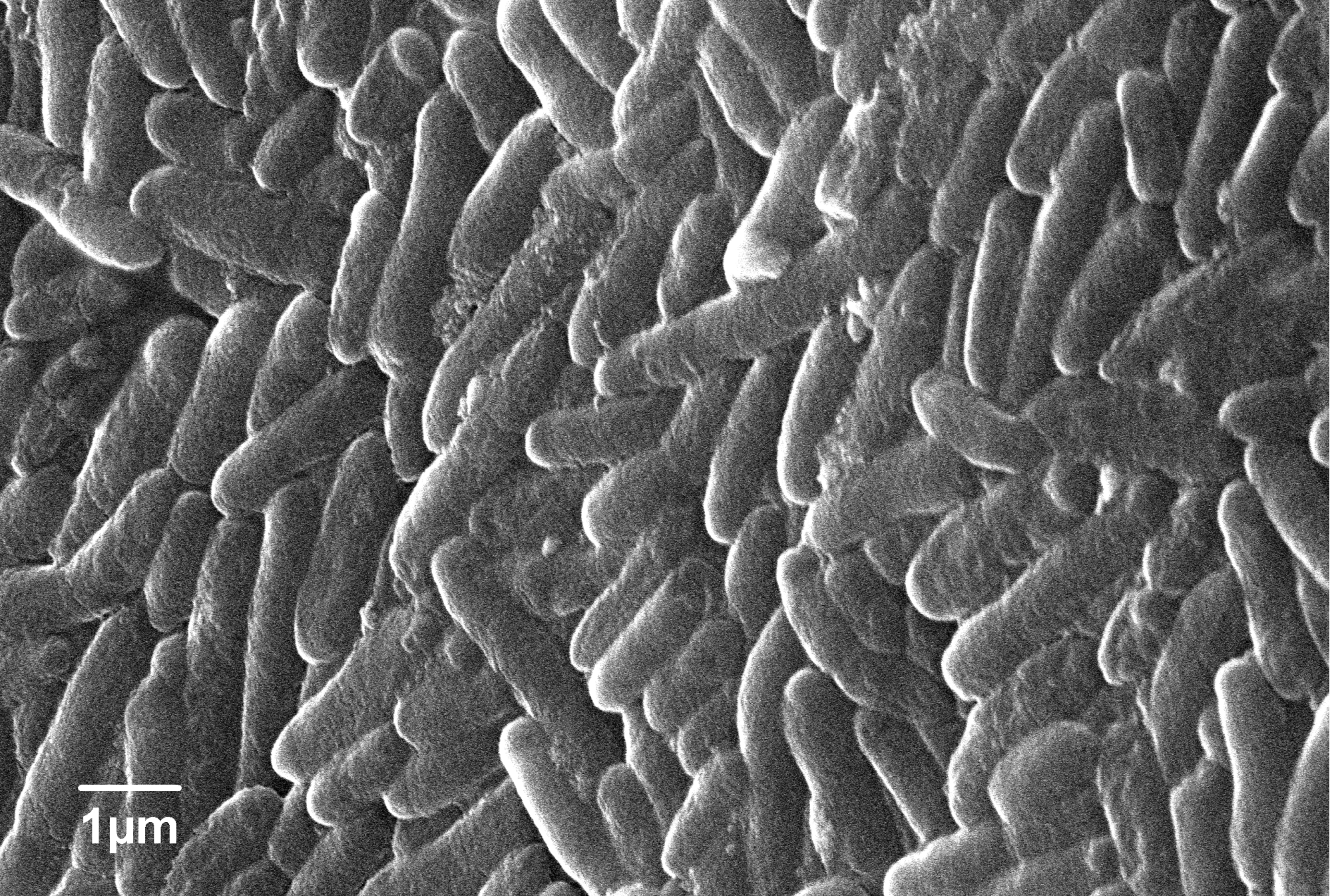
1μm