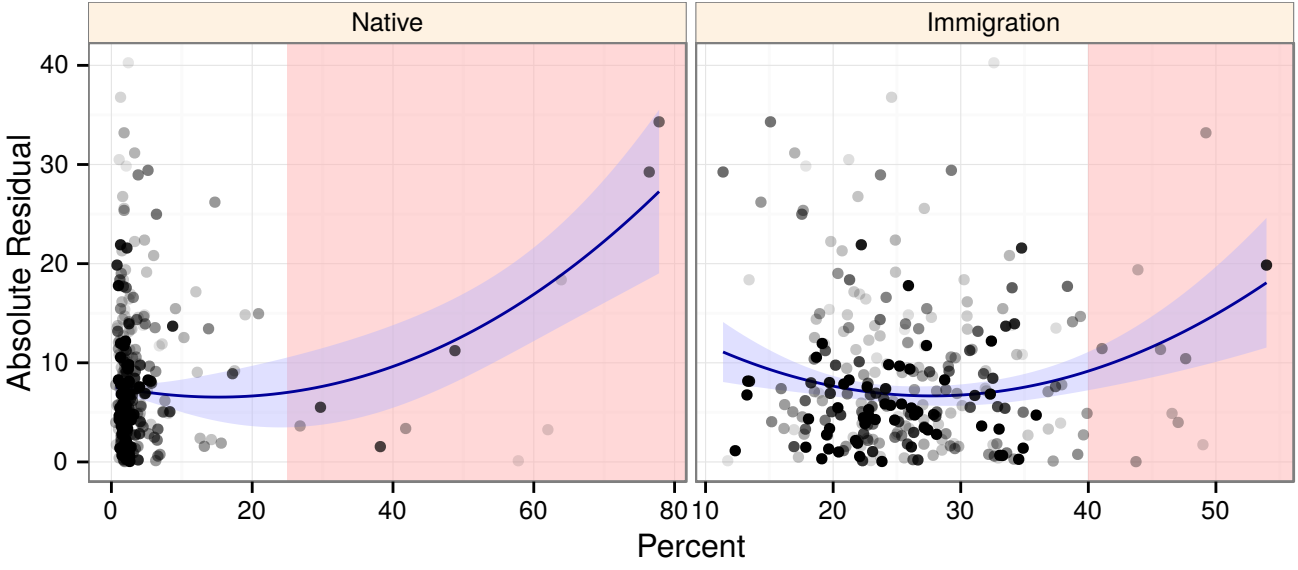
Native
Immigration
Absolute Residual
Percent
0
10
20
30
40
0
20
40
60
80
10
20
30
40
50