Figure 4.

D

α Bax

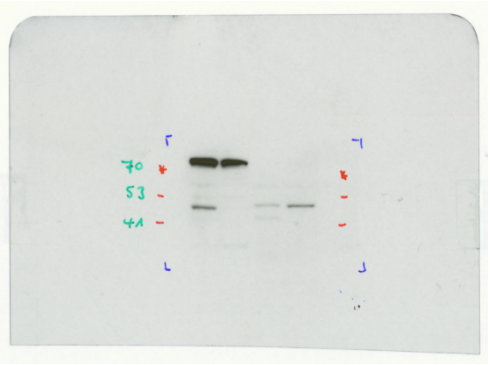

α Bak

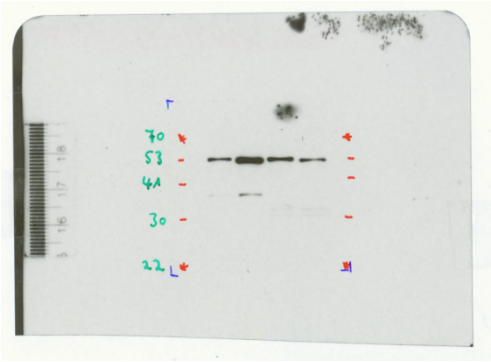

α GAPDH

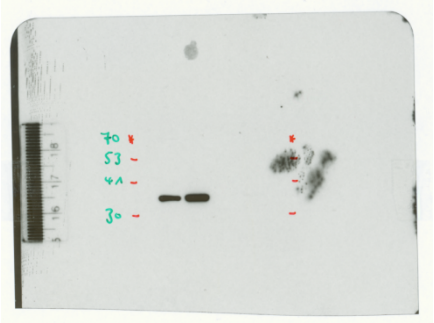

α GAPDH

α VDAC

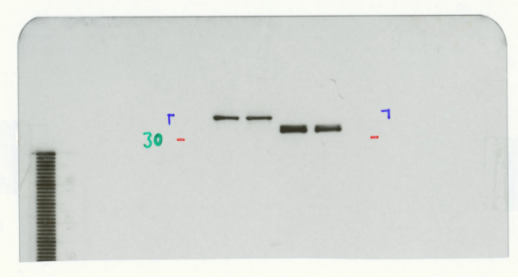
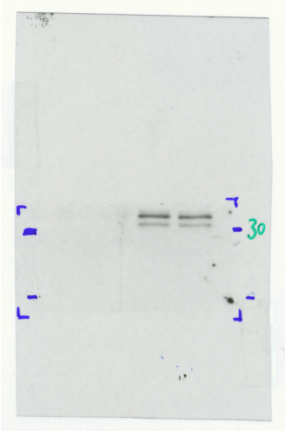
α VDAC