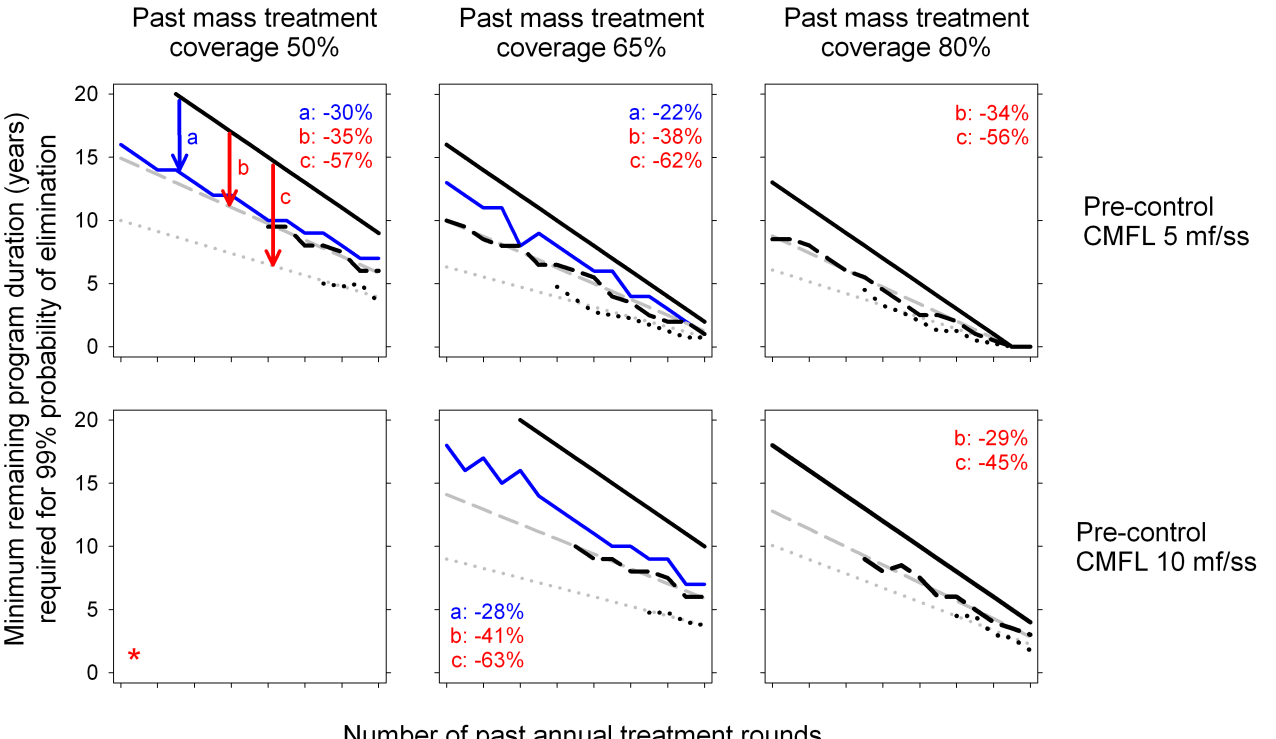
Past mass treatment coverage 50%
Past mass treatment coverage 65%
Past mass treatment coverage 80%
Minimum remaining program duration (years) required for 99% probability of elimination
Number of past annual treatment rounds
Pre-control CMFL 5 mf/ss
Pre-control CMFL 10 mf/ss
a: -30%
b: -35%
c: -57%
a: -22%
b: -38%
c: -62%
b: -34%
c: -56%
b: -29%
c: -45%
a: -28%
b: -41%
c: -63%
a
b
c
*
0
5
10
15
20