For Figure 3F:

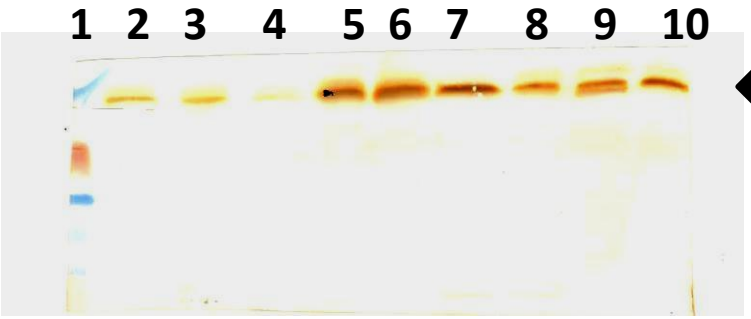

Miro1

1= Ladder
7= SMC(Miro^{Hi})
8= SMC(Miro^{Cc})

TRAK1

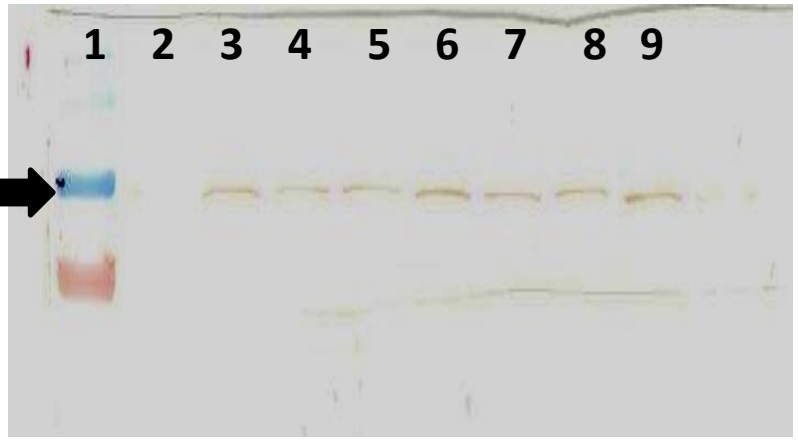

1 = Ladder
9 = SMC(TRAK^{Hi})
10 =SMCs(TRAK^{Cc})

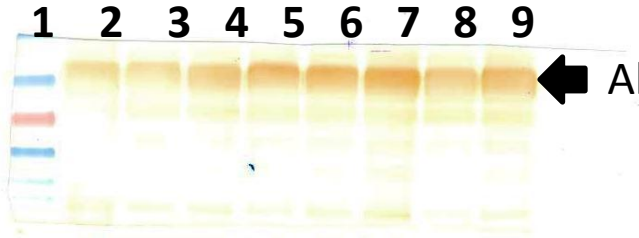

Alpha-Tubulin

1= Ladder
4= Miro^{Cc}
5=Miro^{Hi}
6= TRAK^{Cc}
7=TRAK^{Hi}