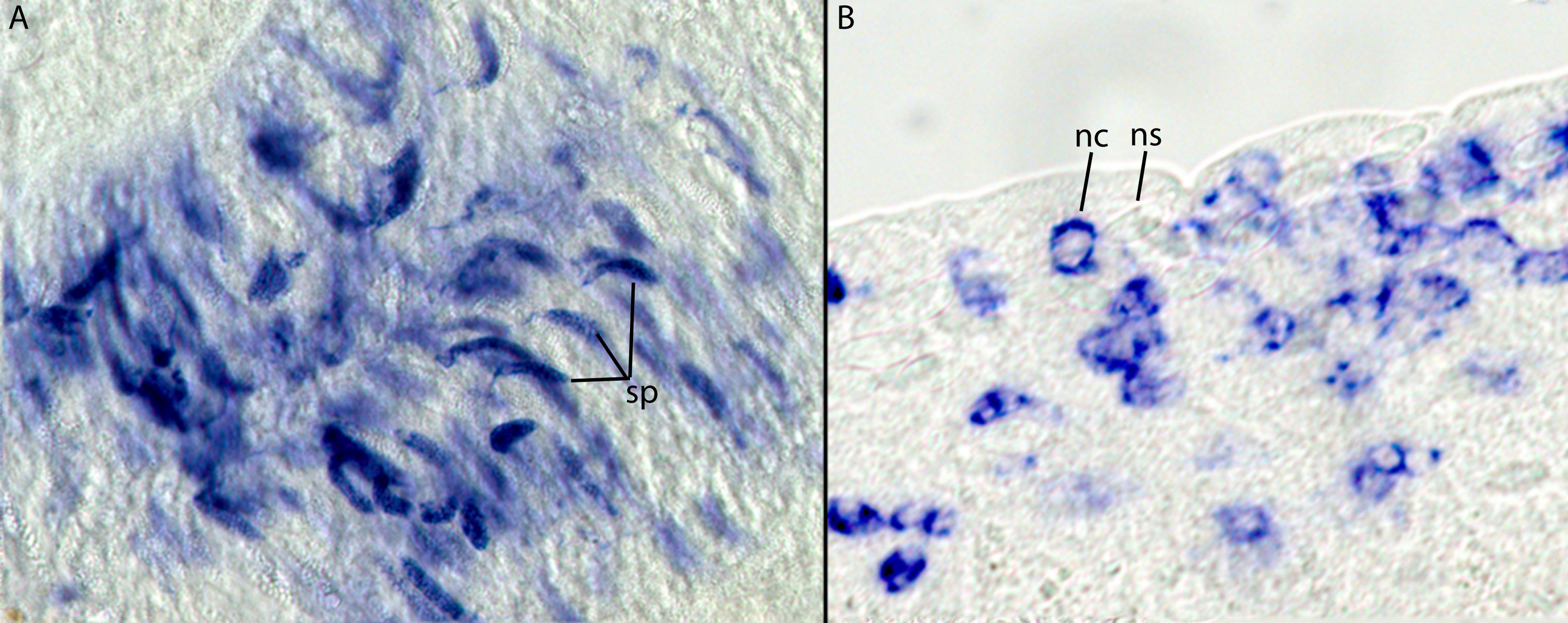
A
sp
B
nc
ns