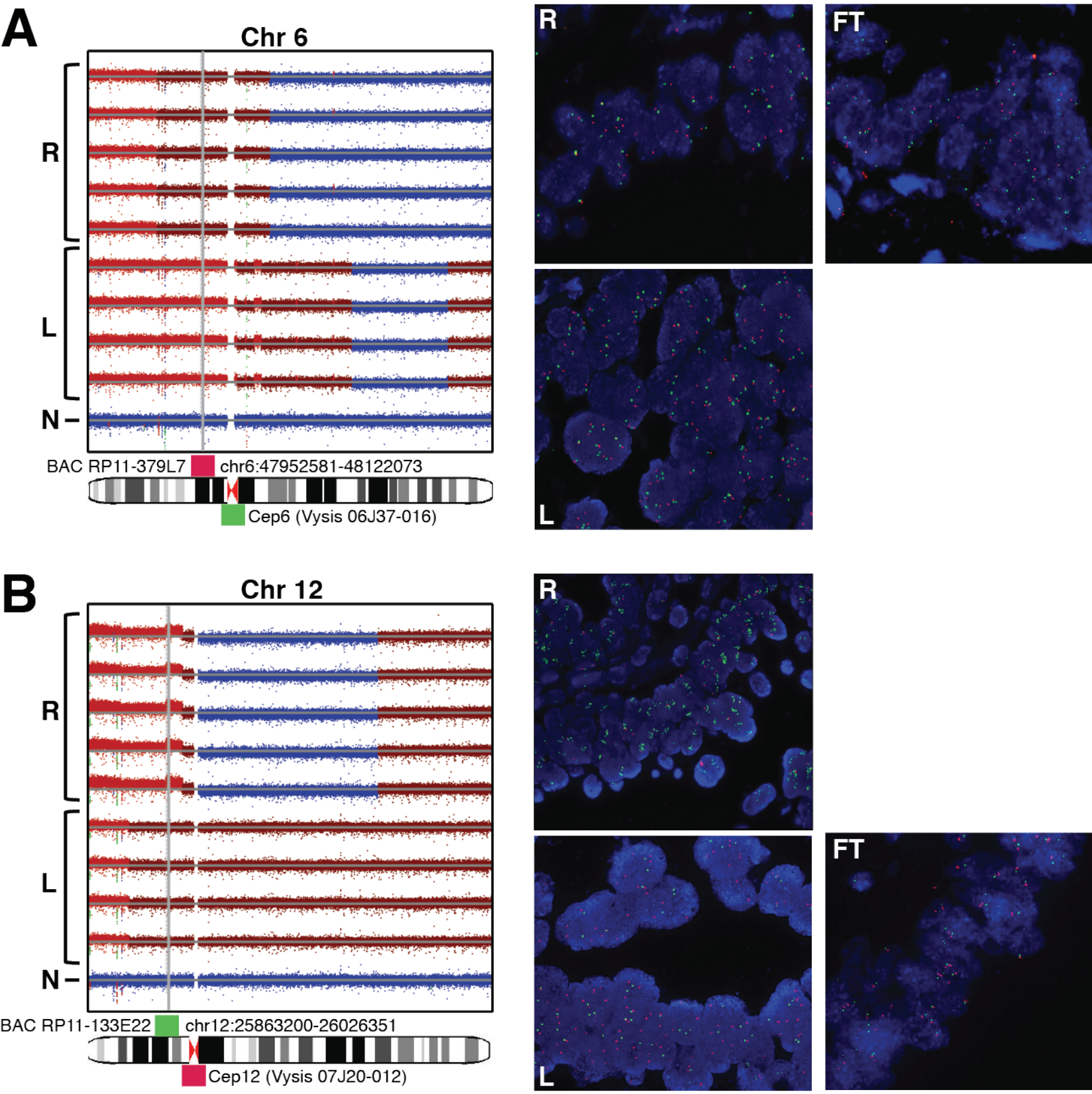
A
Chr 6
R
L
N
BAC RP11-379L7
chr6:47952581-48122073
Cep6 (Vysis 06J37-016)
R
FT
L
B
Chr 12
R
L
N
BAC RP11-133E22
chr12:25863200-26026351
Cep12 (Vysis 07J20-012)
R
FT
L

Fig. S10