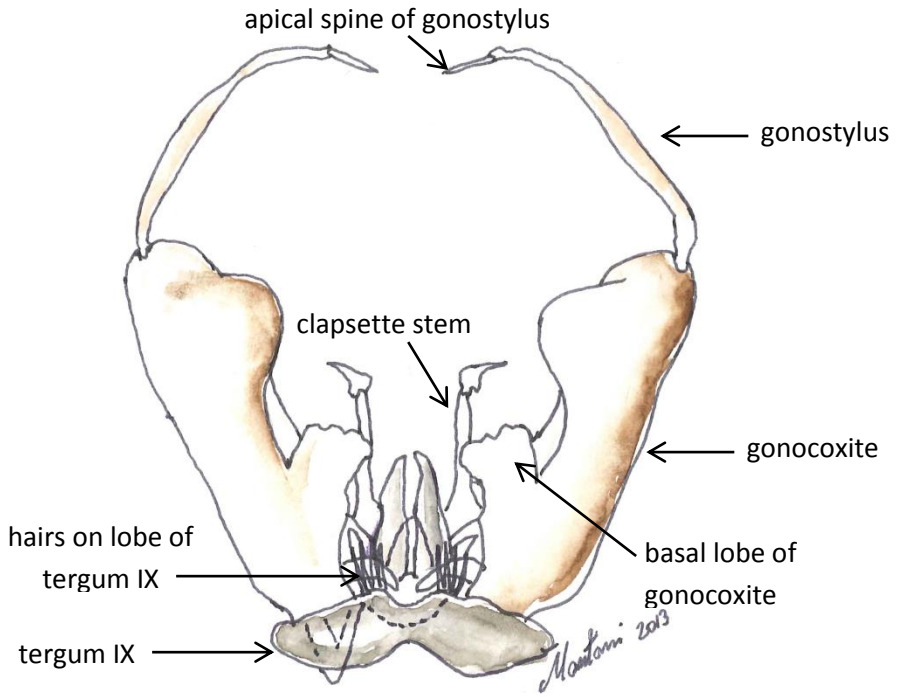
apical spine of gonostylus
gonostylus
clapsette stem
gonocoxite
hairs on lobe of tergum IX
basal lobe of gonocoxite
tergum IX
Mantoni 2013

c

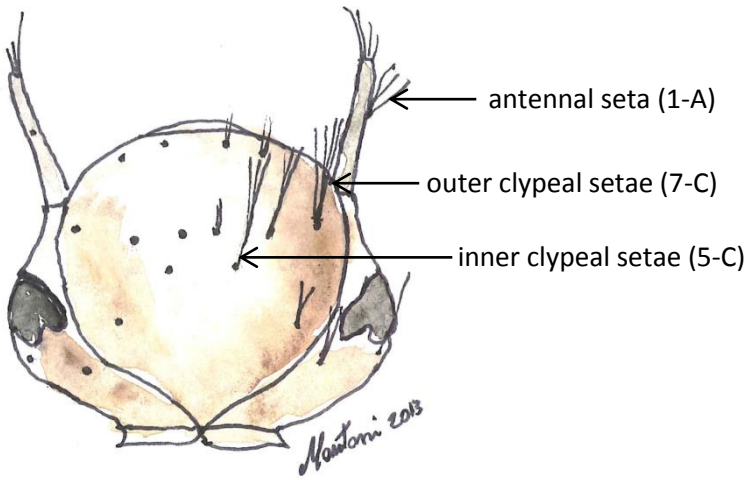
antennal seta (1-A)
outer clypeal setae (7-C)
inner clypeal setae (5-C)
Mantoni 2013

d

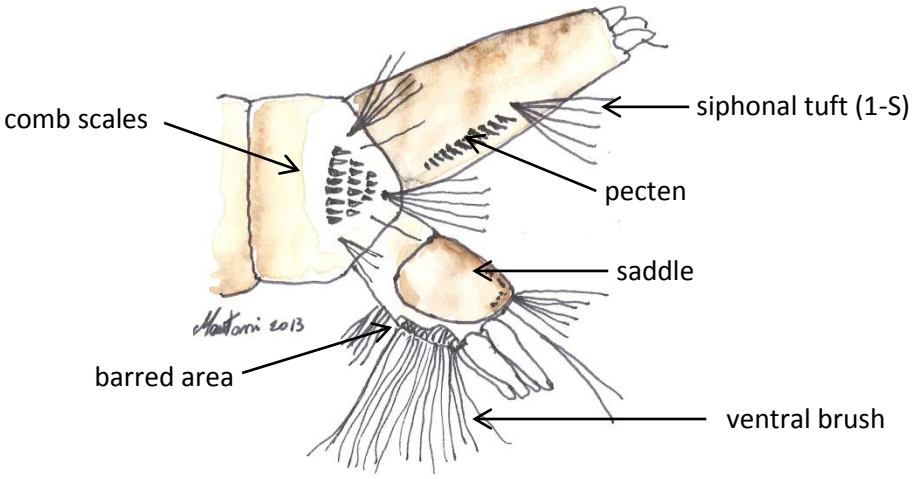
comb scales
siphonal tuft (1-S)
pecten
saddle
Mantoni 2013
barred area
ventral brush

e