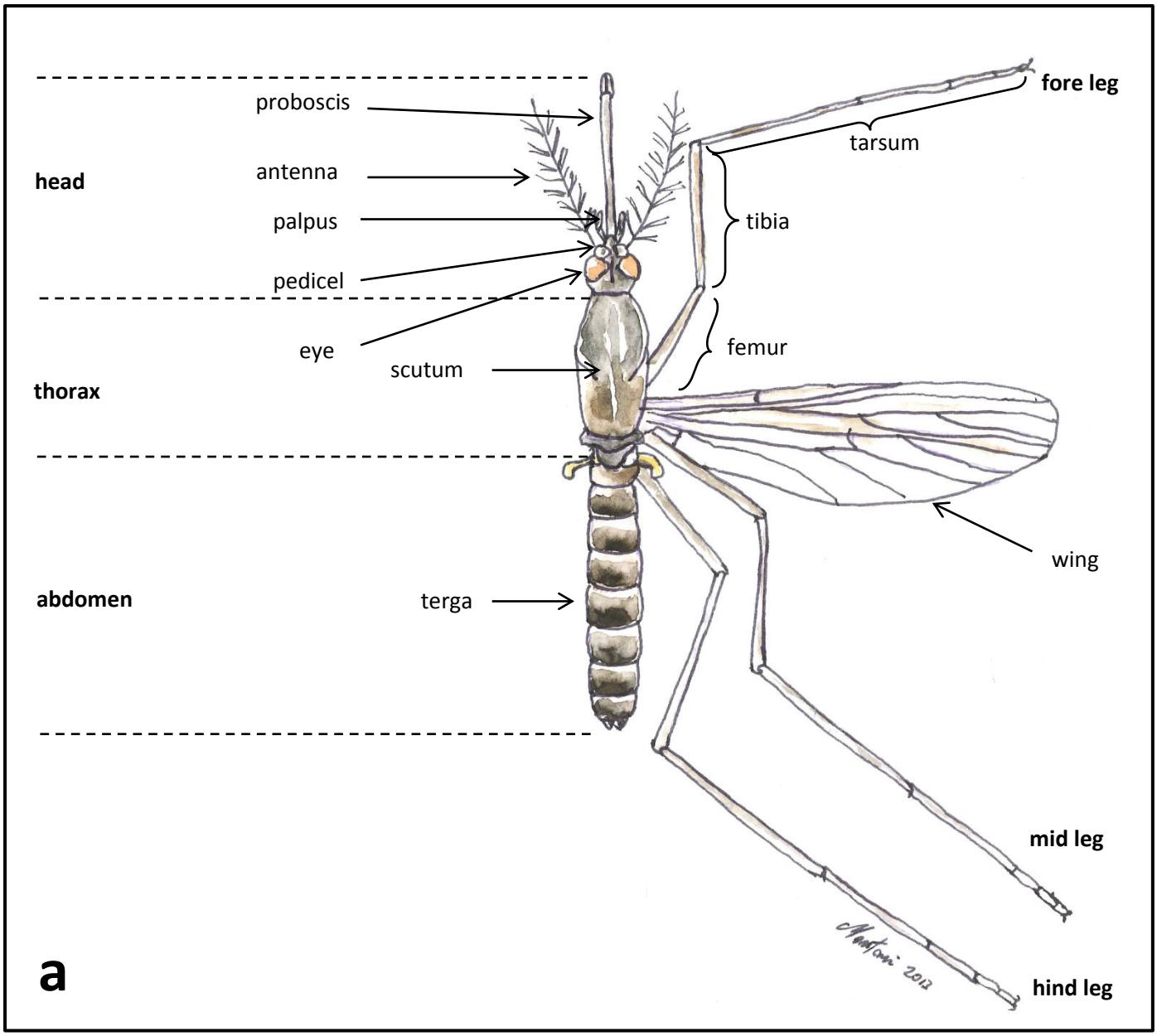
proboscis
antenna
palpus
pedicel
eye
scutum
terga
head
thorax
abdomen
fore leg
tarsum
tibia
femur
wing
mid leg
hind leg
a

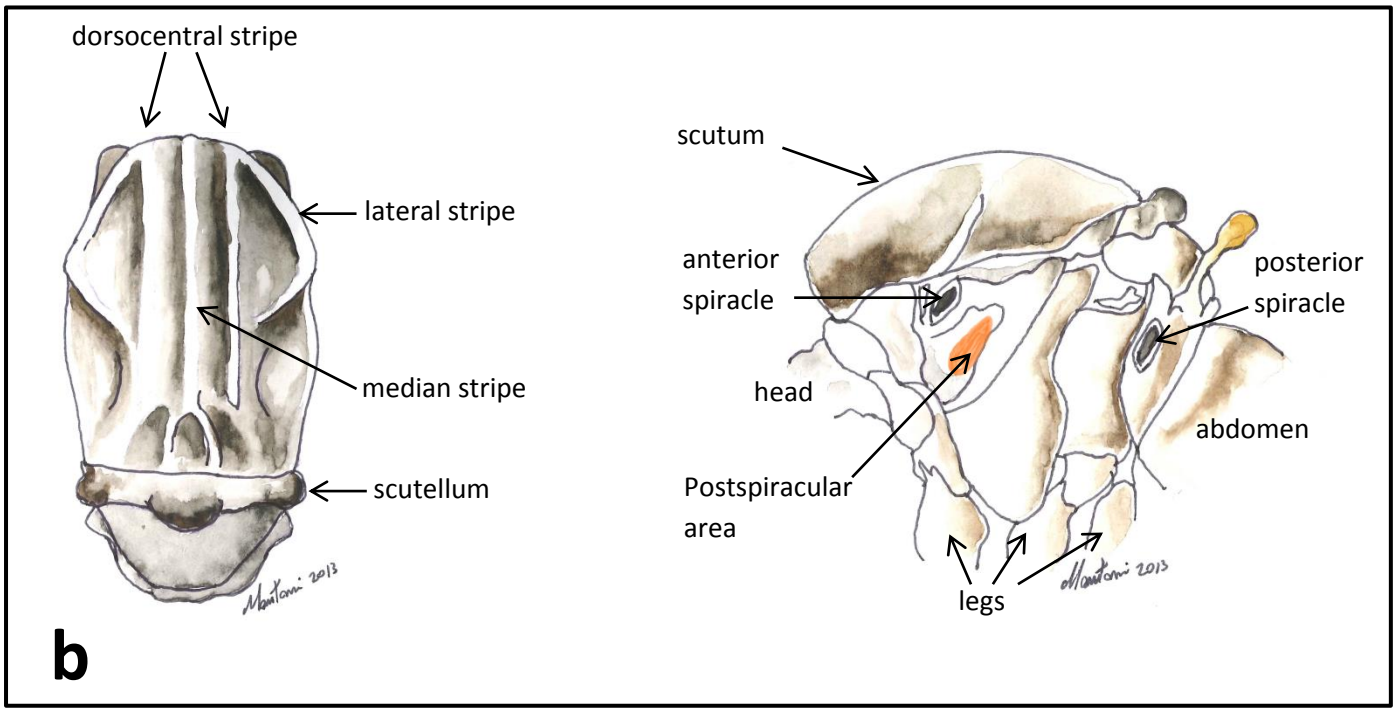
dorsocentral stripe
lateral stripe
median stripe
scutellum
scutum
anterior spiracle
posterior spiracle
head
abdomen
Postspiracular area
legs
b