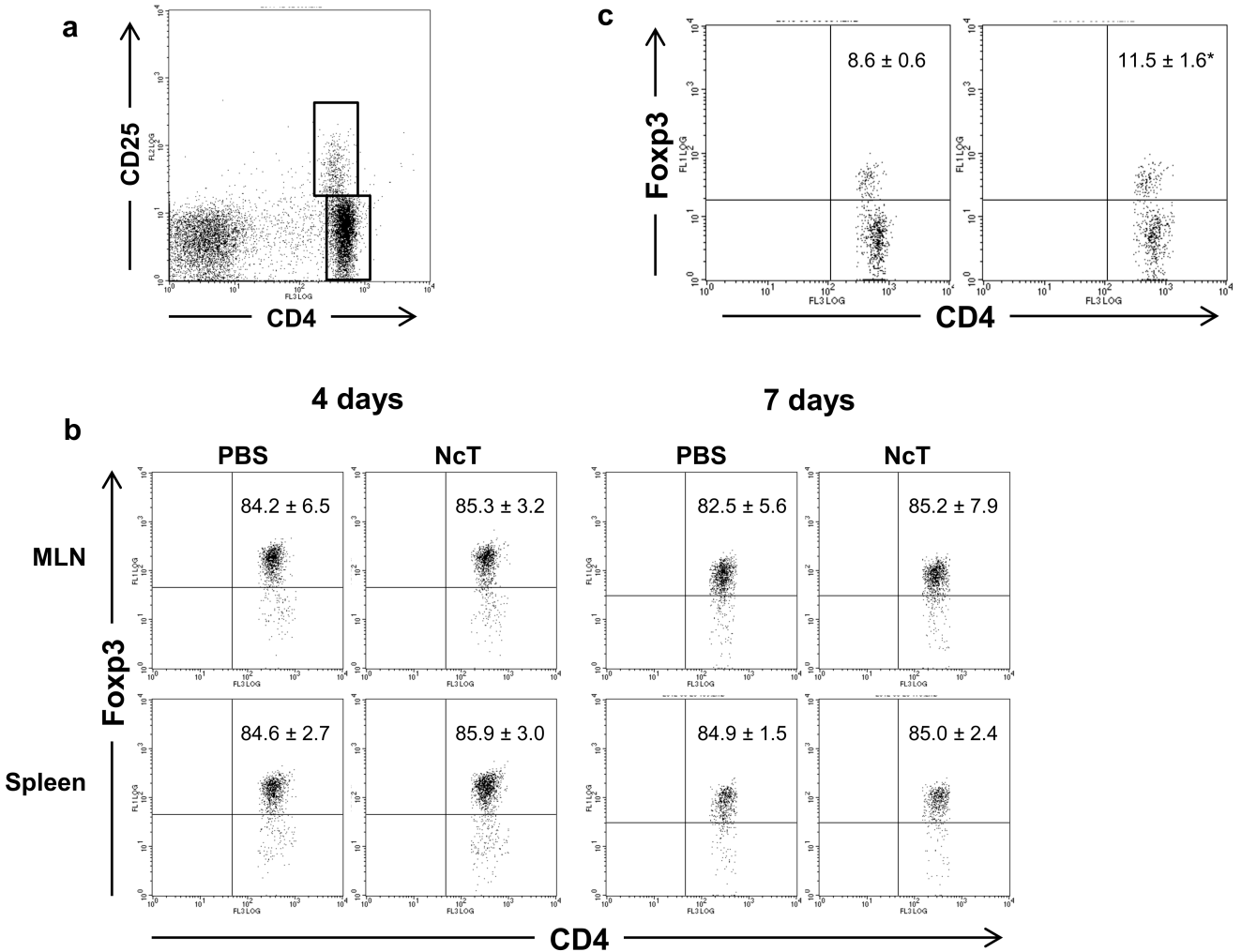
a
CD25
CD4
c
Foxp3
CD4
8.6 ± 0.6
11.5 ± 1.6*
4 days
7 days
b
PBS
NcT
PBS
NcT
MLN
Spleen
Foxp3
CD4
84.2 ± 6.5
85.3 ± 3.2
82.5 ± 5.6
85.2 ± 7.9
84.6 ± 2.7
85.9 ± 3.0
84.9 ± 1.5
85.0 ± 2.4