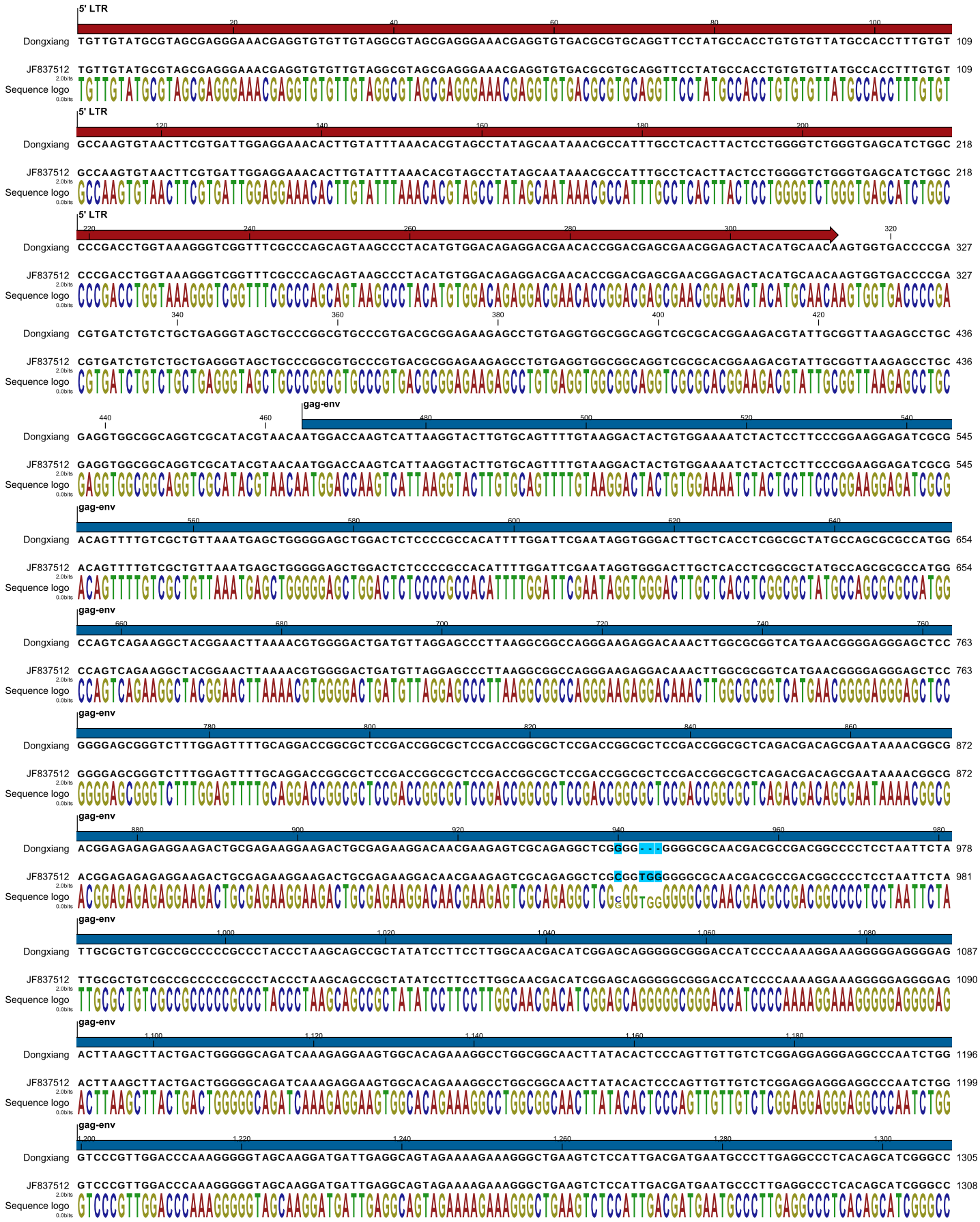
5' LTR
Dongxiang TGTTGTATGCGTAGCGAGGGAAACGAGGTGTGTTGTAGGCGTAGCGAGGGAAACGAGGTGTGACGCGTGCAGGTTCCTATGCCACCTGTGTGTTATGCCACCTTTGTGT 109
JF837512 TGTTGTATGCGTAGCGAGGGAAACGAGGTGTGTTGTAGGCGTAGCGAGGGAAACGAGGTGTGACGCGTGCAGGTTCCTATGCCACCTGTGTGTTATGCCACCTTTGTGT 109
Sequence logo
5' LTR
Dongxiang GCCAAGTGTAACTTCGTGATTGGAGGAAACACTTGTATTTAAACACGTAGCCTATAGCAATAAACGCCATTTGCCTCACTTACTCCTGGGGTCTGGGTGAGCATCTGGC 218
JF837512 GCCAAGTGTAACTTCGTGATTGGAGGAAACACTTGTATTTAAACACGTAGCCTATAGCAATAAACGCCATTTGCCTCACTTACTCCTGGGGTCTGGGTGAGCATCTGGC 218
Sequence logo
5' LTR
Dongxiang CCCGACCTGGTAAAGGGTCGGTTTCGCCCAGCAGTAAGCCCTACATGTGGACAGAGGACGAACACCGGACGAGCGAACGGAGACTACATGCAACAAGTGGTGACCCCGA 327
JF837512 CCCGACCTGGTAAAGGGTCGGTTTCGCCCAGCAGTAAGCCCTACATGTGGACAGAGGACGAACACCGGACGAGCGAACGGAGACTACATGCAACAAGTGGTGACCCCGA 327
Sequence logo
Dongxiang CGTGATCTGTCTGCTGAGGGTAGCTGCCCGGCGTGCCCGTGACGCGGAGAAGAGCCTGTGAGGTGGCGGCAGGTCGCGCACGGAAGACGTATTGCGGTTAAGAGCCTGC 436
JF837512 CGTGATCTGTCTGCTGAGGGTAGCTGCCCGGCGTGCCCGTGACGCGGAGAAGAGCCTGTGAGGTGGCGGCAGGTCGCGCACGGAAGACGTATTGCGGTTAAGAGCCTGC 436
Sequence logo
gag-env
Dongxiang GAGGTGGCGGCAGGTCGCATACGTAACAATGGACCAAGTCATTAAGGTACTTGTGCAGTTTTGTAAGGACTACTGTGGAAAATCTACTCCTTCCCGGAAGGAGATCGCG 545
JF837512 GAGGTGGCGGCAGGTCGCATACGTAACAATGGACCAAGTCATTAAGGTACTTGTGCAGTTTTGTAAGGACTACTGTGGAAAATCTACTCCTTCCCGGAAGGAGATCGCG 545
Sequence logo
gag-env
Dongxiang ACAGTTTTGTCGCTGTTAAATGAGCTGGGGGAGCTGGACTCTCCCCGCCACATTTTGGATTCGAATAGGTGGGACTTGCTCACCTCGGCGCTATGCCAGCGCGCCATGG 654
JF837512 ACAGTTTTGTCGCTGTTAAATGAGCTGGGGGAGCTGGACTCTCCCCGCCACATTTTGGATTCGAATAGGTGGGACTTGCTCACCTCGGCGCTATGCCAGCGCGCCATGG 654
Sequence logo
gag-env
Dongxiang CCAGTCAGAAGGCTACGGAACTTAAAACGTGGGGACTGATGTTAGGAGCCCTTAAGGCGGCCAGGGAAGAGGACAAACTTGGCGCGGTCATGAACGGGGAGGGAGCTCC 763
JF837512 CCAGTCAGAAGGCTACGGAACTTAAAACGTGGGGACTGATGTTAGGAGCCCTTAAGGCGGCCAGGGAAGAGGACAAACTTGGCGCGGTCATGAACGGGGAGGGAGCTCC 763
Sequence logo
gag-env
Dongxiang GGGGAGCGGGTCTTTGGAGTTTTGCAGGACCGGCGCTCCGACCGGCGCTCCGACCGGCGCTCCGACCGGCGCTCCGACCGGCGCTCAGACGACAGCGAATAAAACGGCG 872
JF837512 GGGGAGCGGGTCTTTGGAGTTTTGCAGGACCGGCGCTCCGACCGGCGCTCCGACCGGCGCTCCGACCGGCGCTCCGACCGGCGCTCAGACGACAGCGAATAAAACGGCG 872
Sequence logo
gag-env
Dongxiang ACGGAGAGAGAGGAAGACTGCGAGAAGGAAGACTGCGAGAAGGACAACGAAGAGTCGCAGAGGCTCGCGG---GGGGCGCAACGACGCCGACGGCCCCTCCTAATTCTA 978
JF837512 ACGGAGAGAGAGGAAGACTGCGAGAAGGAAGACTGCGAGAAGGACAACGAAGAGTCGCAGAGGCTCGCGGTGGGGGGCGCAACGACGCCGACGGCCCCTCCTAATTCTA 981
Sequence logo
gag-env
Dongxiang TTGCGCTGTCGCCGCCCCCGCCCTACCCTAAGCAGCCGCTATATCCTTCCTTGGCAACGACATCGGAGCAGGGGGCGGGACCATCCCCAAAAGGAAAGGGGGAGGGGAG 1087
JF837512 TTGCGCTGTCGCCGCCCCCGCCCTACCCTAAGCAGCCGCTATATCCTTCCTTGGCAACGACATCGGAGCAGGGGGCGGGACCATCCCCAAAAGGAAAGGGGGAGGGGAG 1090
Sequence logo
gag-env
Dongxiang ACTTAAGCTTACTGACTGGGGGCAGATCAAAGAGGAAGTGGCACAGAAAGGCCTGGCGGCAACTTATACACTCCCAGTTGTTGTCTCGGAGGAGGGAGGCCCAATCTGG 1196
JF837512 ACTTAAGCTTACTGACTGGGGGCAGATCAAAGAGGAAGTGGCACAGAAAGGCCTGGCGGCAACTTATACACTCCCAGTTGTTGTCTCGGAGGAGGGAGGCCCAATCTGG 1199
Sequence logo
gag-env
Dongxiang GTCCCGTTGGACCCAAAGGGGGTAGCAAGGATGATTGAGGCAGTAGAAAAGAAAGGGCTGAAGTCTCCATTGACGATGAATGCCCTTGAGGCCCTCACAGCATCGGGCC 1305
JF837512 GTCCCGTTGGACCCAAAGGGGGTAGCAAGGATGATTGAGGCAGTAGAAAAGAAAGGGCTGAAGTCTCCATTGACGATGAATGCCCTTGAGGCCCTCACAGCATCGGGCC 1308
Sequence logo

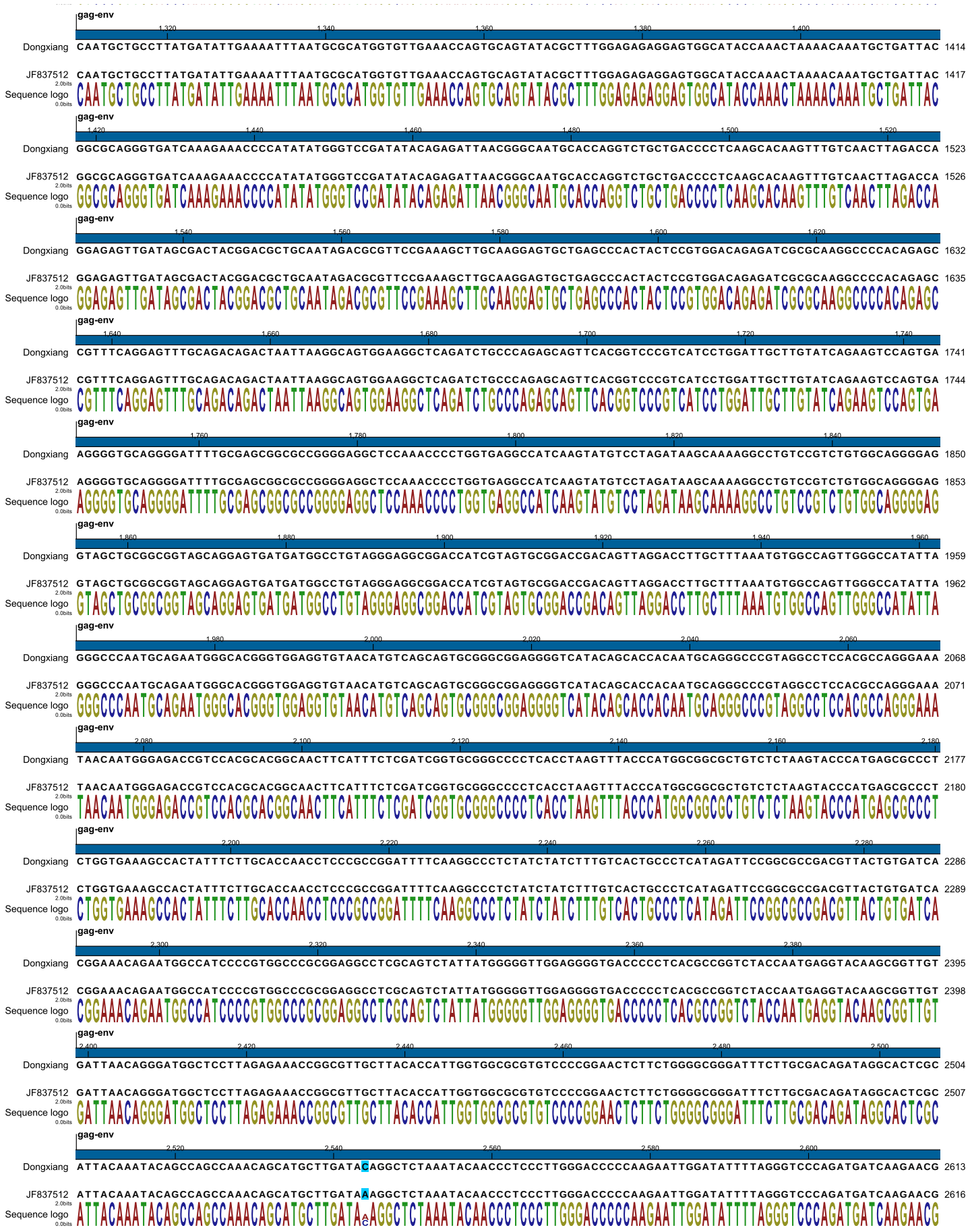
gag-env
Dongxiang CAATGCTGCCTTATGATATTGAAAATTTAATGCGCATGGTGTTGAAACCAGTGCAGTATACGCTTTGGAGAGAGGAGTGGCATACCAAACTAAAACAAATGCTGATTAC 1414
JF837512 CAATGCTGCCTTATGATATTGAAAATTTAATGCGCATGGTGTTGAAACCAGTGCAGTATACGCTTTGGAGAGAGGAGTGGCATACCAAACTAAAACAAATGCTGATTAC 1417
Sequence logo
gag-env
Dongxiang GGCGCAGGGTGATCAAAGAAACCCCATATATGGGTCCGATATACAGAGATTAACGGGCAATGCACCAGGTCTGCTGACCCCTCAAGCACAAGTTTGTCAACTTAGACCA 1523
JF837512 GGCGCAGGGTGATCAAAGAAACCCCATATATGGGTCCGATATACAGAGATTAACGGGCAATGCACCAGGTCTGCTGACCCCTCAAGCACAAGTTTGTCAACTTAGACCA 1526
Sequence logo
gag-env
Dongxiang GGAGAGTTGATAGCGACTACGGACGCTGCAATAGACGCGTTCCGAAAGCTTGCAAGGAGTGCTGAGCCCACTACTCCGTGGACAGAGATCGCGCAAGGCCCCACAGAGC 1632
JF837512 GGAGAGTTGATAGCGACTACGGACGCTGCAATAGACGCGTTCCGAAAGCTTGCAAGGAGTGCTGAGCCCACTACTCCGTGGACAGAGATCGCGCAAGGCCCCACAGAGC 1635
Sequence logo
gag-env
Dongxiang CGTTTCAGGAGTTTGCAGACAGACTAATTAAGGCAGTGGAAGGCTCAGATCTGCCCAGAGCAGTTCACGGTCCCGTCATCCTGGATTGCTTGTATCAGAAGTCCAGTGA 1741
JF837512 CGTTTCAGGAGTTTGCAGACAGACTAATTAAGGCAGTGGAAGGCTCAGATCTGCCCAGAGCAGTTCACGGTCCCGTCATCCTGGATTGCTTGTATCAGAAGTCCAGTGA 1744
Sequence logo
gag-env
Dongxiang AGGGGTGCAGGGGATTTTGCGAGCGGCGCCGGGGAGGCTCCAAACCCCTGGTGAGGCCATCAAGTATGTCCTAGATAAGCAAAAGGCCTGTCCGTCTGTGGCAGGGGAG 1850
JF837512 AGGGGTGCAGGGGATTTTGCGAGCGGCGCCGGGGAGGCTCCAAACCCCTGGTGAGGCCATCAAGTATGTCCTAGATAAGCAAAAGGCCTGTCCGTCTGTGGCAGGGGAG 1853
Sequence logo
gag-env
Dongxiang GTAGCTGCGGCGGTAGCAGGAGTGATGATGGCCTGTAGGGAGGCGGACCATCGTAGTGCGGACCGACAGTTAGGACCTTGCTTTAAATGTGGCCAGTTGGGCCATATTA 1959
JF837512 GTAGCTGCGGCGGTAGCAGGAGTGATGATGGCCTGTAGGGAGGCGGACCATCGTAGTGCGGACCGACAGTTAGGACCTTGCTTTAAATGTGGCCAGTTGGGCCATATTA 1962
Sequence logo
gag-env
Dongxiang GGGCCCAATGCAGAATGGGCACGGGTGGAGGTGTAACATGTCAGCAGTGCGGGCGGAGGGGTCATACAGCACCACAATGCAGGGCCCGTAGGCCTCCACGCCAGGGAAA 2068
JF837512 GGGCCCAATGCAGAATGGGCACGGGTGGAGGTGTAACATGTCAGCAGTGCGGGCGGAGGGGTCATACAGCACCACAATGCAGGGCCCGTAGGCCTCCACGCCAGGGAAA 2071
Sequence logo
gag-env
Dongxiang TAACAATGGGAGACCGTCCACGCACGGCAACTTCATTTCTCGATCGGTGCGGGCCCCTCACCTAAGTTTACCCATGGCGGCGCTGTCTCTAAGTACCCATGAGCGCCCT 2177
JF837512 TAACAATGGGAGACCGTCCACGCACGGCAACTTCATTTCTCGATCGGTGCGGGCCCCTCACCTAAGTTTACCCATGGCGGCGCTGTCTCTAAGTACCCATGAGCGCCCT 2180
Sequence logo
gag-env
Dongxiang CTGGTGAAAGCCACTATTTCTTGCACCAACCTCCCGCCGGATTTTCAAGGCCCTCTATCTATCTTTGTCACTGCCCTCATAGATTCCGGCGCCGACGTTACTGTGATCA 2286
JF837512 CTGGTGAAAGCCACTATTTCTTGCACCAACCTCCCGCCGGATTTTCAAGGCCCTCTATCTATCTTTGTCACTGCCCTCATAGATTCCGGCGCCGACGTTACTGTGATCA 2289
Sequence logo
gag-env
Dongxiang CGGAAACAGAATGGCCATCCCCGTGGCCCGCGGAGGCCTCGCAGTCTATTATGGGGGTTGGAGGGGTGACCCCCTCACGCCGGTCTACCAATGAGGTACAAGCGGTTGT 2395
JF837512 CGGAAACAGAATGGCCATCCCCGTGGCCCGCGGAGGCCTCGCAGTCTATTATGGGGGTTGGAGGGGTGACCCCCTCACGCCGGTCTACCAATGAGGTACAAGCGGTTGT 2398
Sequence logo
gag-env
Dongxiang GATTAACAGGGATGGCTCCTTAGAGAAACCGGCGTTGCTTACACCATTGGTGGCGCGTGTCCCCGGAACTCTTCTGGGGCGGGATTTCTTGCGACAGATAGGCACTCGC 2504
JF837512 GATTAACAGGGATGGCTCCTTAGAGAAACCGGCGTTGCTTACACCATTGGTGGCGCGTGTCCCCGGAACTCTTCTGGGGCGGGATTTCTTGCGACAGATAGGCACTCGC 2507
Sequence logo
gag-env
Dongxiang ATTACAAATACAGCCAGCCAAACAGCATGCTTGATACAGGCTCTAAATACAACCCTCCCTTGGGACCCCCAAGAATTGGATATTTTAGGGTCCCAGATGATCAAGAACG 2613
JF837512 ATTACAAATACAGCCAGCCAAACAGCATGCTTGATAAAGGCTCTAAATACAACCCTCCCTTGGGACCCCCAAGAATTGGATATTTTAGGGTCCCAGATGATCAAGAACG 2616
Sequence logo

gag-env
Dongxiang GAACAACACGTACGTGTGTTACCTTTGGTTCGGTGTGCTATAAAGAGAACAATCGCAGTAGAGTCTGTCACAATTTTGATGGGAATTTTAATGGGACTGGTGGGGCGGA 2722
JF837512 GAACAACACGTACGTGTGTTACCTTTGGTTCGGTGTGCTATAAAGAGAACAATCGCAGTAGAGTCTGTCACAATTTTGATGGGAATTTTAATGGGACTGGTGGGGCGGA 2725
Sequence logo
gag-env
Dongxiang AGCAGAATTGCGTGACTTCATAGCAAAATGGAAAAGTGATGACCTTCTTATAAGGCCCTATGTCAACCAATCATGGACGATGGTAAGTCCAATAAACGTAGAGAGTTTT 2831
JF837512 AGCAGAATTGCGTGACTTCATAGCAAAATGGAAAAGTGATGACCTTCTTATAAGGCCCTATGTCAACCAATCATGGACGATGGTAAGTCCAATAAACGTAGAGAGTTTT 2834
Sequence logo
gag-env
Dongxiang TCAATAAGTCGTAGATATTGTGGATTCACCAGTAACGAGACTCGTTACTATAGAGGGGACCTTTCTAATTGGTGTGGTTCAAAAAGGGGAAAATGGTCAGCGGGGTACA 2940
JF837512 TCAATAAGTCGTAGATATTGTGGATTCACCAGTAACGAGACTCGTTACTATAGAGGGGACCTTTCTAATTGGTGTGGTTCAAAAAGGGGAAAATGGTCAGCGGGGTACA 2943
Sequence logo
gag-env
Dongxiang GCAACGGGACAAAATGTTCCAGCAACACGACAGGTTGTGGTGGTAATTGCACAACGGAATGGAATTATTATGCATATGGGTTTACCTTCGGGAAACAGCCAGAGGTGTT 3049
JF837512 GCAACGGGACAAAATGTTCCAGCAACACGACAGGTTGTGGTGGTAATTGCACAACGGAATGGAATTATTATGCATATGGGTTTACCTTCGGGAAACAGCCAGAGGTGTT 3052
Sequence logo
gag-env
Dongxiang GTGGAACAATGGGACTGCTAAGGCACTCCCACCAGGTATTTTCTTGATTTGTGGGGACAGGGCTTGGCAAGGCATCCCGCGTAATGCCTTGGGAGGGCCCTGTTATCTA 3158
JF837512 GTGGAACAATGGGACTGCTAAGGCACTCCCACCAGGTATTTTCTTGATTTGTGGGGACAGGGCTTGGCAAGGCATCCCGCGTAATGCCTTGGGAGGGCCCTGTTATCTA 3161
Sequence logo
gag-env
Dongxiang GGACAATTGACTATGCTCTCTCCTAACTTTACCACCTGGATAGCGTATGGGCCGAACATTACGGGTCACCACCGTAGCAGGCGCTCGCTGAGTCGTCTCTCGCCTGACT 3267
JF837512 GGACAATTGACTATGCTCTCTCCTAACTTTACCACCTGGATAGCGTATGGGCCGAACATTACGGGTCACCACCGTAGCAGGCGCTCGCTGAGTCGTCTCTCGCCTGACT 3270
Sequence logo
gag-env
Dongxiang GCGGTGATGAGCTACAGCTATGGAGTGTGACAGCCCGGATATTTGCTTCTTTCTTTGCTCCTGGTATAGCAGCAGCACAGGCCTTAAAGGAGATCGAACGATTGGCATG 3376
JF837512 GCGGTGATGAGCTACAGCTATGGAGTGTGACAGCCCGGATATTTGCTTCTTTCTTTGCTCCTGGTATAGCAGCAGCACAGGCCTTAAAGGAGATCGAACGATTGGCATG 3379
Sequence logo
gag-env
Dongxiang TTGGTCGGTTAAGCAAGCGAATTTAACATCATTAATATTGAATGCGATGCTGGAGGATACGAGCAGCATCCGGCACGCAGTGTTGCAGAATCGAGCAGCCATCGATTTC 3485
JF837512 TTGGTCGGTTAAGCAAGCGAATTTAACATCATTAATATTGAATGCGATGCTGGAGGATACGAGCAGCATCCGGCACGCAGTGTTGCAGAATCGAGCAGCCATCGATTTC 3488
Sequence logo
gag-env
Dongxiang TTACTCCTGGCGCAGGGACACGGGTGTCAAGACGTGGAAGGGATGTGTTGCTTCAATCTCAGCGATCATAGTGAGTCCATTCACAAGGCGCTCCAAGCCATGAAGGAAC 3594
JF837512 TTACTCCTGGCGCAGGGACACGGGTGTCAAGACGTGGAAGGGATGTGTTGCTTCAATCTCAGCGATCATAGTGAGTCCATTCACAAGGCGCTCCAAGCCATGAAGGAAC 3597
Sequence logo
gag-env
Dongxiang ATACAGAGAAGATACGGGTGGAAGATGATCCCATAGGGGACTGGTTTACGCGCACGTTTGGTGATCTAGGAAGGTGGCTCGCGAAAGGTGTTAAGACGCTACTATTTGC 3703
JF837512 ATACAGAGAAGATACGGGTGGAAGATGATCCCATAGGGGACTGGTTTACGCGCACGTTTGGTGATCTAGGAAGGTGGCTCGCGAAAGGTGTTAAGACGCTACTATTTGC 3706
Sequence logo
gag-env
Dongxiang CTTGCTTGTCATAGCCTGTCTATTAGCTATCATTCCATGTATAATCAAGTGCTTTCAGGATTGTCTATTGAGAACAATGAATCAGTTTATGGATGAACGCATAAAATAT 3812
JF837512 CTTGCTTGTCATAGCCTGTCTATTAGCTATCATTCCATGTATAATCAAGTGCTTTCAGGATTGTCTATTGAGAACAATGAATCAGTTTATGGATGAACGCATAAAATAT 3815
Sequence logo
gag-env
3'LTR
Dongxiang CATAGAATTAGGGAGCAGCTGTAGGTTCCGAACGCGATGTGACGGGAGCTATCGGCATAGGGAGGGGGAGATGTTGTATGCGTAGCGAGGGAAACGAGGTGTGTTGTAG 3921
JF837512 CATAGAATTAGGGAGCAGCTGTAGGTTCCGAACGCGATGTGACGGGAGCTATCGGCATAGGGAGGGGGAGATGTTGTATGCGTAGCGAGGGAAACGAGGTGTGTTGTAG 3924
Sequence logo

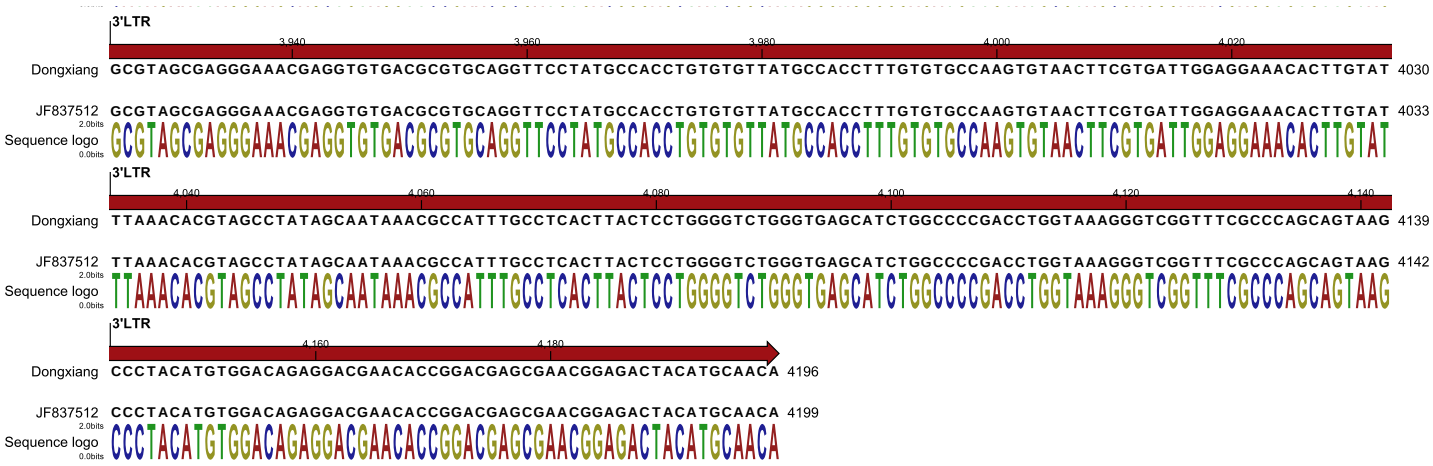
3'LTR
3,940
3,960
3,980
4,000
4,020
Dongxiang GCGTAGCGAGGGAAACGAGGTGTGACGCGTGCAGGTTCCTATGCCACCTGTGTGTTATGCCACCTTTGTGTGCCAAGTGTAACTTCGTGATTGGAGGAAACACTTGTAT 4030
JF837512 GCGTAGCGAGGGAAACGAGGTGTGACGCGTGCAGGTTCCTATGCCACCTGTGTGTTATGCCACCTTTGTGTGCCAAGTGTAACTTCGTGATTGGAGGAAACACTTGTAT 4033
2.0bits
Sequence logo
0.0bits
3'LTR
4,040
4,060
4,080
4,100
4,120
4,140
Dongxiang TTAAACACGTAGCCTATAGCAATAAACGCCATTTGCCTCACTTACTCCTGGGGTCTGGGTGAGCATCTGGCCCCGACCTGGTAAAGGGTCGGTTTCGCCCAGCAGTAAG 4139
JF837512 TTAAACACGTAGCCTATAGCAATAAACGCCATTTGCCTCACTTACTCCTGGGGTCTGGGTGAGCATCTGGCCCCGACCTGGTAAAGGGTCGGTTTCGCCCAGCAGTAAG 4142
2.0bits
Sequence logo
0.0bits
3'LTR
4,160
4,180
Dongxiang CCCTACATGTGGACAGAGGACGAACACCGGACGAGCGAACGGAGACTACATGCAACA 4196
JF837512 CCCTACATGTGGACAGAGGACGAACACCGGACGAGCGAACGGAGACTACATGCAACA 4199
2.0bits
Sequence logo
0.0bits