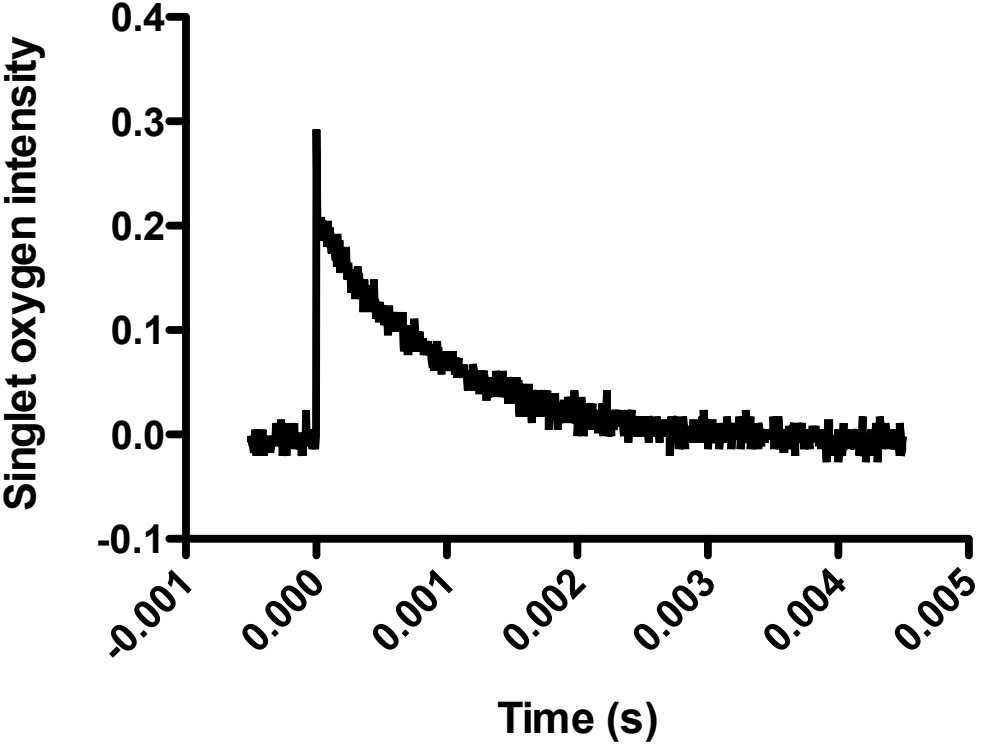
Singlet oxygen intensity
0.4
0.3
0.2
0.1
0.0
-0.1
-0.001
0.000
0.001
0.002
0.003
0.004
0.005
Time (s)