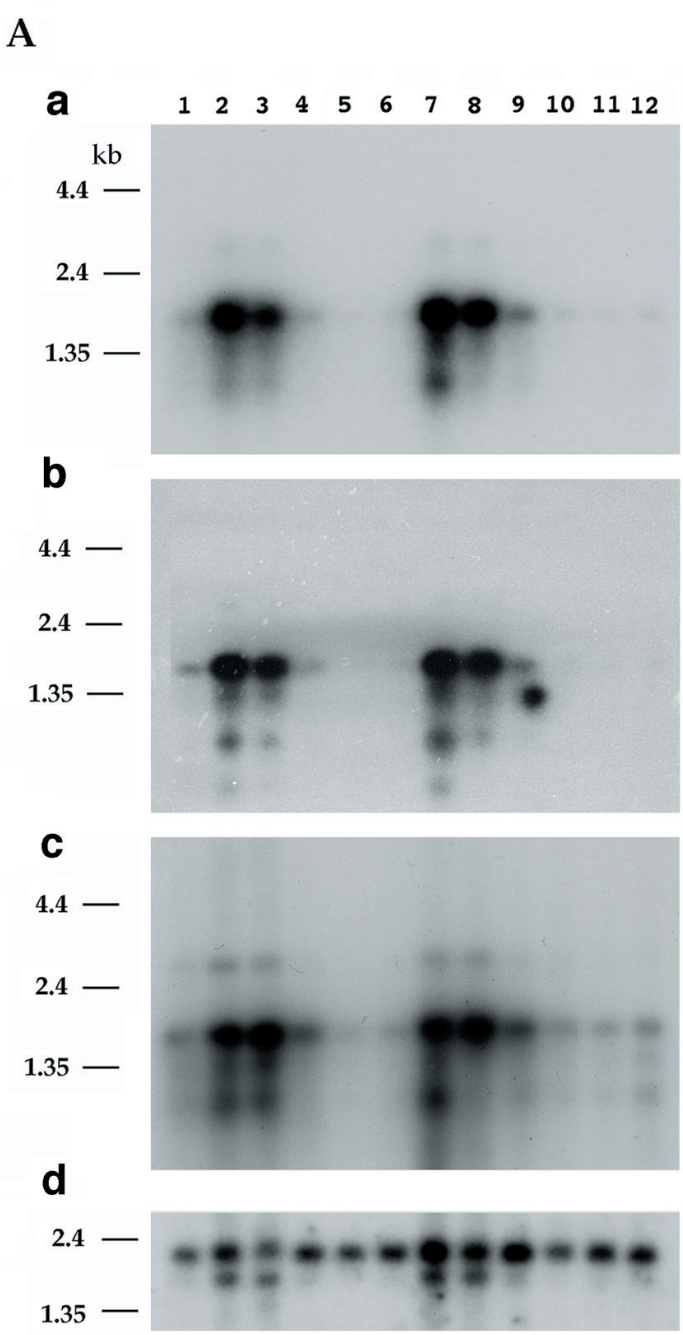
A
a
1 2 3 4 5 6 7 8 9 10 11 12
kb
4.4
2.4
1.35
b
4.4
2.4
1.35
c
4.4
2.4
1.35
d
2.4
1.35

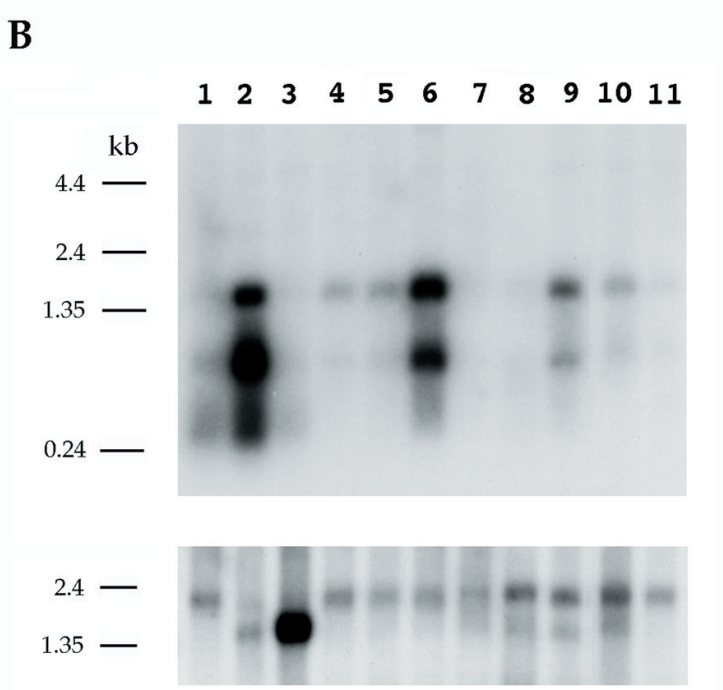
B
1 2 3 4 5 6 7 8 9 10 11
kb
4.4
2.4
1.35
0.24
2.4
1.35

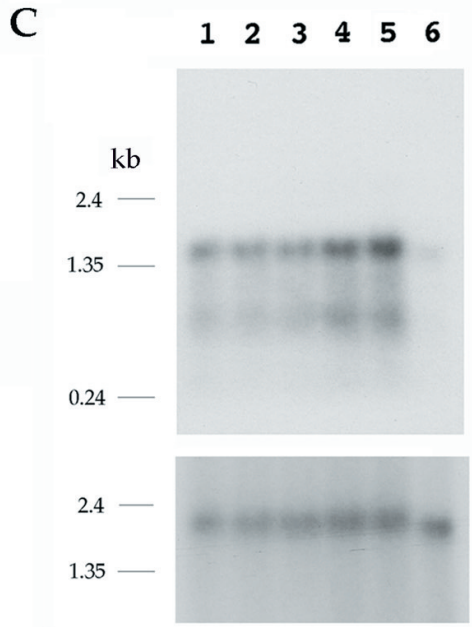
C
1 2 3 4 5 6
kb
2.4
1.35
0.24
2.4
1.35