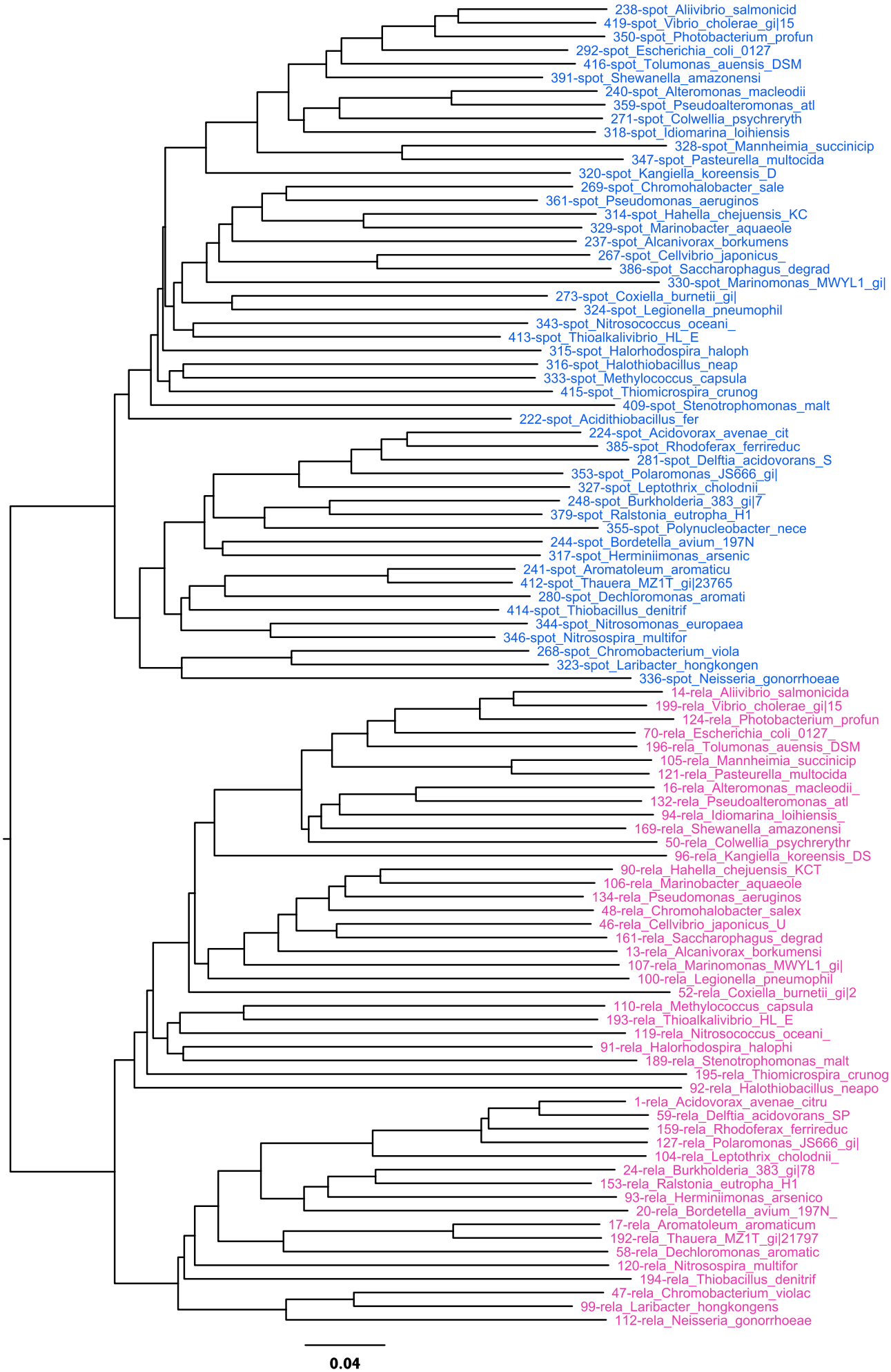
238-spot_Aliivibrio_salmonicid
419-spot_Vibrio_cholerae_gi|15
350-spot_Photobacterium_profun
292-spot_Escherichia_coli_0127
416-spot_Tolumonas_auensis_DSM
391-spot_Shewanella_amazonensi
240-spot_Alteromonas_macleodii
359-spot_Pseudoalteromonas_atl
271-spot_Colwellia_psychreryth
318-spot_Idiomarina_loihiensis
328-spot_Mannheimia_succinicip
347-spot_Pasteurella_multocida
320-spot_Kangiella_koreensis_D
269-spot_Chromohalobacter_sale
361-spot_Pseudomonas_aeruginos
314-spot_Hahella_chejuensis_KC
329-spot_Marinobacter_aquaeole
237-spot_Alcanivorax_borkumens
267-spot_Cellvibrio_japonicus_
386-spot_Saccharophagus_degrad
330-spot_Marinomonas_MWYL1_gi|
273-spot_Coxiella_burnetii_gi|
324-spot_Legionella_pneumophil
343-spot_Nitrosococcus_oceani_
413-spot_Thioalkalivibrio_HL_E
315-spot_Halorhodospira_haloph
316-spot_Halothiobacillus_neap
333-spot_Methylococcus_capsula
415-spot_Thiomicrospira_crunog
409-spot_Stenotrophomonas_malt
222-spot_Acidithiobacillus_fer
224-spot_Acidovorax_avenae_cit
385-spot_Rhodoferax_ferrireduc
281-spot_Delftia_acidovorans_S
353-spot_Polaromonas_JS666_gi|
327-spot_Leptothrix_cholodnii_
248-spot_Burkholderia_383_gi|7
379-spot_Ralstonia_eutropha_H1
355-spot_Polynucleobacter_nece
244-spot_Bordetella_avium_197N
317-spot_Herminiimonas_arsenic
241-spot_Aromatoleum_aromaticu
412-spot_Thauera_MZ1T_gi|23765
280-spot_Dechloromonas_aromati
414-spot_Thiobacillus_denitrif
344-spot_Nitrosomonas_europaea
346-spot_Nitrosospira_multifor
268-spot_Chromobacterium_viola
323-spot_Laribacter_hongkongen
336-spot_Neisseria_gonorrhoeae
14-rela_Aliivibrio_salmonicida
199-rela_Vibrio_cholerae_gi|15
124-rela_Photobacterium_profun
70-rela_Escherichia_coli_0127_
196-rela_Tolumonas_auensis_DSM
105-rela_Mannheimia_succinicip
121-rela_Pasteurella_multocida
16-rela_Alteromonas_macleodii_
132-rela_Pseudoalteromonas_atl
94-rela_Idiomarina_loihiensis_
169-rela_Shewanella_amazonensi
50-rela_Colwellia_psychrerythr
96-rela_Kangiella_koreensis_DS
90-rela_Hahella_chejuensis_KCT
106-rela_Marinobacter_aquaeole
134-rela_Pseudomonas_aeruginos
48-rela_Chromohalobacter_salex
46-rela_Cellvibrio_japonicus_U
161-rela_Saccharophagus_degrad
13-rela_Alcanivorax_borkumensi
107-rela_Marinomonas_MWYL1_gi|
100-rela_Legionella_pneumophil
52-rela_Coxiella_burnetii_gi|2
110-rela_Methylococcus_capsula
193-rela_Thioalkalivibrio_HL_E
119-rela_Nitrosococcus_oceani_
91-rela_Halorhodospira_halophi
189-rela_Stenotrophomonas_malt
195-rela_Thiomicrospira_crunog
92-rela_Halothiobacillus_neapo
1-rela_Acidovorax_avenae_citru
59-rela_Delftia_acidovorans_SP
159-rela_Rhodoferax_ferrireduc
127-rela_Polaromonas_JS666_gi|
104-rela_Leptothrix_cholodnii_
24-rela_Burkholderia_383_gi|78
153-rela_Ralstonia_eutropha_H1
93-rela_Herminiimonas_arsenico
20-rela_Bordetella_avium_197N_
17-rela_Aromatoleum_aromaticum
192-rela_Thauera_MZ1T_gi|21797
58-rela_Dechloromonas_aromatic
120-rela_Nitrosospira_multifor
194-rela_Thiobacillus_denitrif
47-rela_Chromobacterium_violac
99-rela_Laribacter_hongkongens
112-rela_Neisseria_gonorrhoeae
0.04