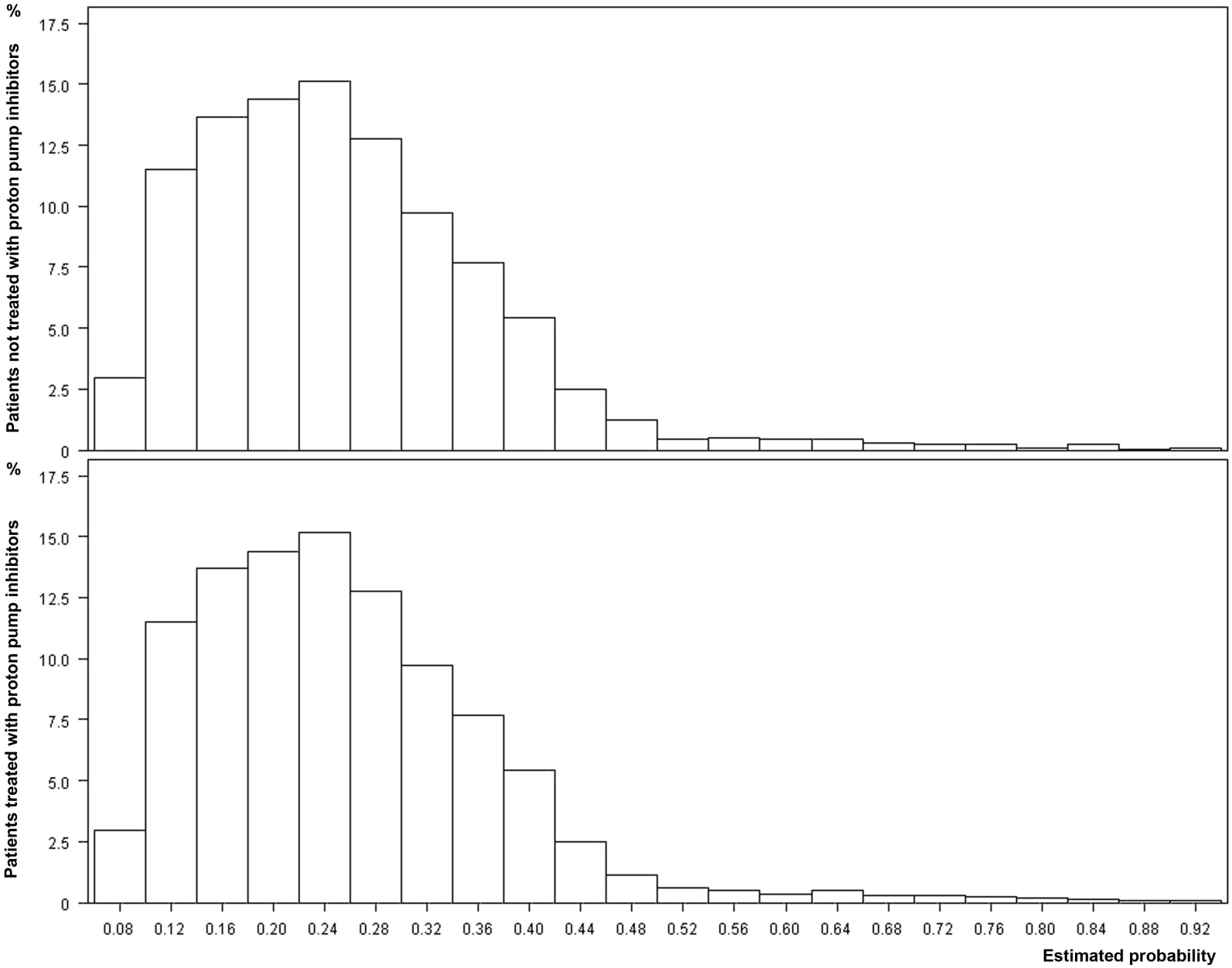
%
Patients not treated with proton pump inhibitors
17.5
15.0
12.5
10.0
7.5
5.0
2.5
0
%
Patients treated with proton pump inhibitors
17.5
15.0
12.5
10.0
7.5
5.0
2.5
0
0.08 0.12 0.16 0.20 0.24 0.28 0.32 0.36 0.40 0.44 0.48 0.52 0.56 0.60 0.64 0.68 0.72 0.76 0.80 0.84 0.88 0.92
Estimated probability