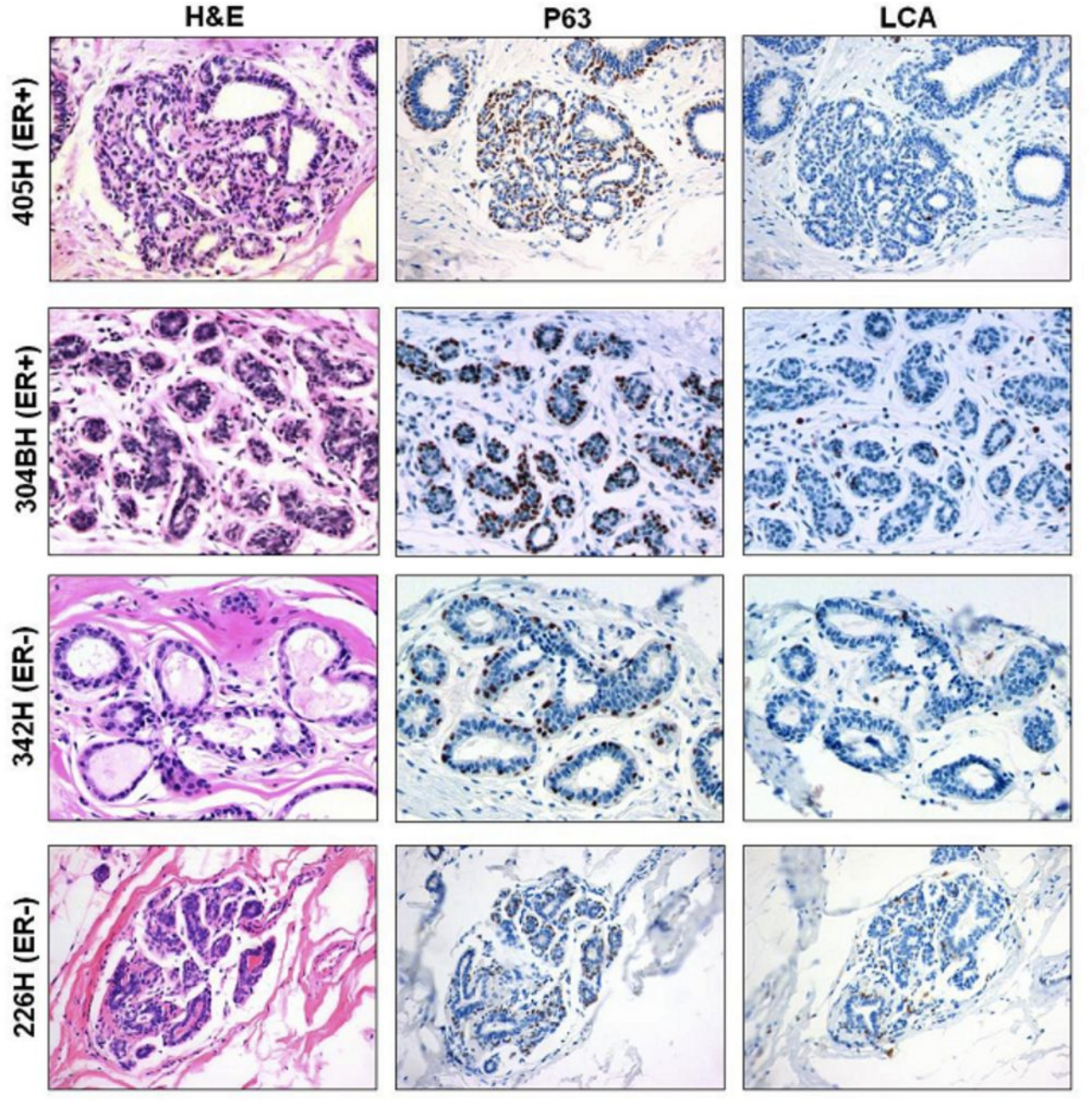
H&E
P63
LCA
405H (ER+)
304BH (ER+)
342H (ER-)
226H (ER-)