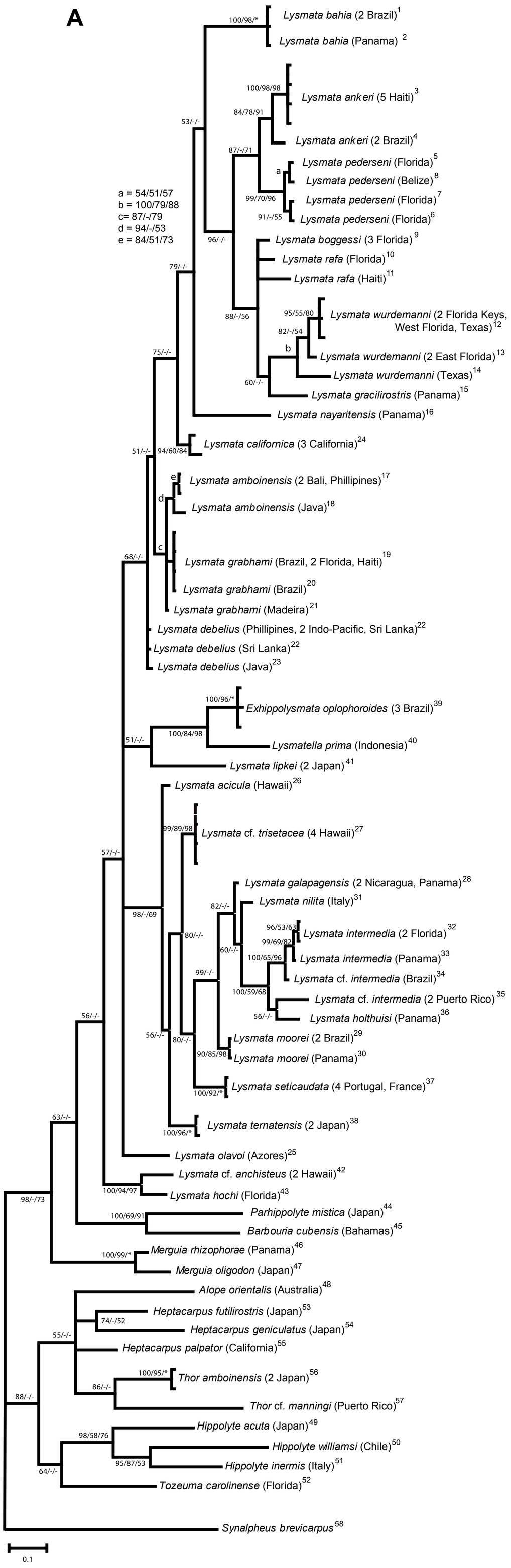
A
a = 54/51/57
b = 100/79/88
c= 87/-/79
d = 94/-/53
e = 84/51/73
Lysmata bahia (2 Brazil)1
Lysmata bahia (Panama) 2
Lysmata ankeri (5 Haiti)3
Lysmata ankeri (2 Brazil)4
Lysmata pederseni (Florida)5
Lysmata pederseni (Belize)8
Lysmata pederseni (Florida)7
Lysmata pederseni (Florida)6
Lysmata boggessi (3 Florida) 9
Lysmata rafa (Florida)10
Lysmata rafa (Haiti)11
Lysmata wurdemanni (2 Florida Keys, West Florida, Texas)12
Lysmata wurdemanni (2 East Florida)13
Lysmata wurdemanni (Texas)14
Lysmata gracilirostris (Panama)15
Lysmata nayaritensis (Panama)16
Lysmata californica (3 California)24
Lysmata amboinensis (2 Bali, Phillipines)17
Lysmata amboinensis (Java)18
Lysmata grabhami (Brazil, 2 Florida, Haiti)19
Lysmata grabhami (Brazil)20
Lysmata grabhami (Madeira)21
Lysmata debelius (Phillipines, 2 Indo-Pacific, Sri Lanka)22
Lysmata debelius (Sri Lanka)22
Lysmata debelius (Java)23
Exhippolysmata oplophoroides (3 Brazil)39
Lysmatella prima (Indonesia)40
Lysmata lipkei (2 Japan)41
Lysmata acicula (Hawaii)26
Lysmata cf. trisetacea (4 Hawaii)27
Lysmata galapagensis (2 Nicaragua, Panama)28
Lysmata nilita (Italy)31
Lysmata intermedia (2 Florida)32
Lysmata intermedia (Panama)33
Lysmata cf. intermedia (Brazil)34
Lysmata cf. intermedia (2 Puerto Rico)35
Lysmata holthuisi (Panama)36
Lysmata moorei (2 Brazil)29
Lysmata moorei (Panama)30
Lysmata seticaudata (4 Portugal, France)37
Lysmata ternatensis (2 Japan)38
Lysmata olavoi (Azores)25
Lysmata cf. anchisteus (2 Hawaii)42
Lysmata hochi (Florida)43
Parhippolyte mistica (Japan)44
Barbouria cubensis (Bahamas)45
Merguia rhizophorae (Panama)46
Merguia oligodon (Japan)47
Alope orientalis (Australia)48
Heptacarpus futilirostris (Japan)53
Heptacarpus geniculatus (Japan)54
Heptacarpus palpator (California)55
Thor amboinensis (2 Japan)56
Thor cf. manningi (Puerto Rico)57
Hippolyte acuta (Japan)49
Hippolyte williamsi (Chile)50
Hippolyte inermis (Italy)51
Tozeuma carolinense (Florida)52
Synalpheus brevicarpus58
0.1

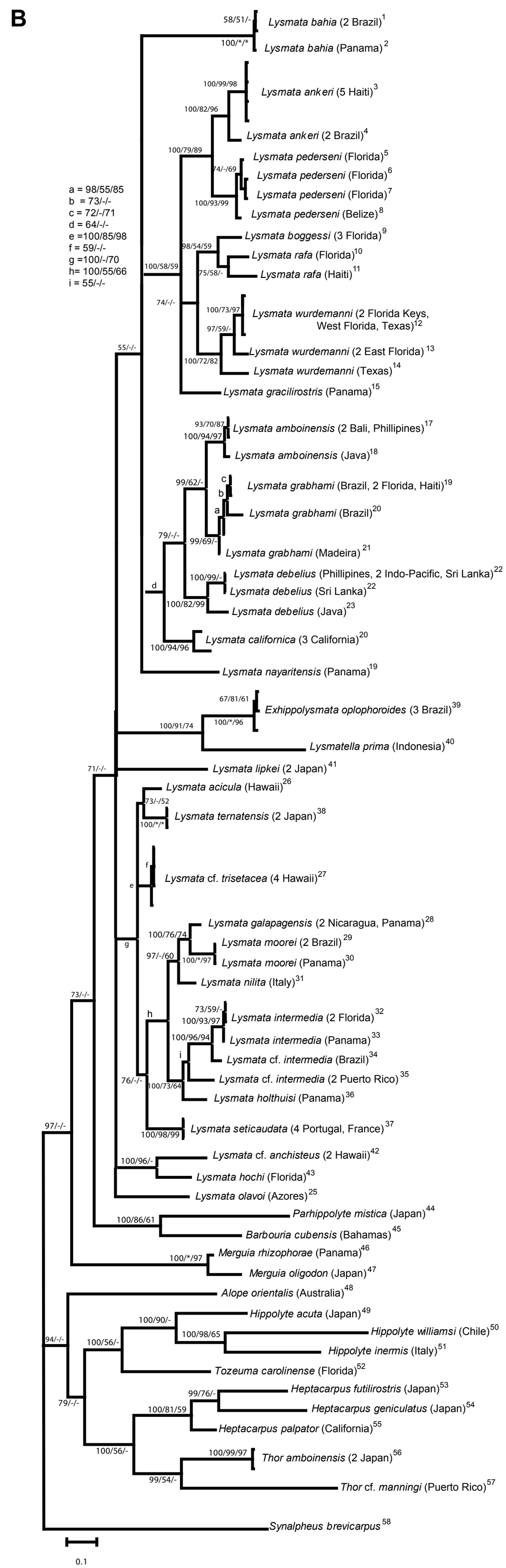
B
a = 98/55/85
b = 73/-/-
c = 72/-/71
d = 64/-/-
e =100/85/98
f = 59/-/-
g =100/-/70
h= 100/55/66
i = 55/-/-
Lysmata bahia (2 Brazil)1
Lysmata bahia (Panama)2
Lysmata ankeri (5 Haiti)3
Lysmata ankeri (2 Brazil)4
Lysmata pederseni (Florida)5
Lysmata pederseni (Florida)6
Lysmata pederseni (Florida)7
Lysmata pederseni (Belize)8
Lysmata boggessi (3 Florida)9
Lysmata rafa (Florida)10
Lysmata rafa (Haiti)11
Lysmata wurdemanni (2 Florida Keys, West Florida, Texas)12
Lysmata wurdemanni (2 East Florida) 13
Lysmata wurdemanni (Texas)14
Lysmata gracilirostris (Panama)15
Lysmata amboinensis (2 Bali, Phillipines)17
Lysmata amboinensis (Java)18
Lysmata grabhami (Brazil, 2 Florida, Haiti)19
Lysmata grabhami (Brazil)20
Lysmata grabhami (Madeira) 21
Lysmata debelius (Phillipines, 2 Indo-Pacific, Sri Lanka)22
Lysmata debelius (Sri Lanka)22
Lysmata debelius (Java)23
Lysmata californica (3 California)20
Lysmata nayaritensis (Panama)19
Exhippolysmata oplophoroides (3 Brazil)39
Lysmatella prima (Indonesia)40
Lysmata lipkei (2 Japan)41
Lysmata acicula (Hawaii)26
Lysmata ternatensis (2 Japan)38
Lysmata cf. trisetacea (4 Hawaii)27
Lysmata galapagensis (2 Nicaragua, Panama)28
Lysmata moorei (2 Brazil) 29
Lysmata moorei (Panama)30
Lysmata nilita (Italy)31
Lysmata intermedia (2 Florida)32
Lysmata intermedia (Panama)33
Lysmata cf. intermedia (Brazil)34
Lysmata cf. intermedia (2 Puerto Rico)35
Lysmata holthuisi (Panama)36
Lysmata seticaudata (4 Portugal, France)37
Lysmata cf. anchisteus (2 Hawaii)42
Lysmata hochi (Florida)43
Lysmata olavoi (Azores)25
Parhippolyte mistica (Japan)44
Barbouria cubensis (Bahamas)45
Merguia rhizophorae (Panama)46
Merguia oligodon (Japan)47
Alope orientalis (Australia)48
Hippolyte acuta (Japan)49
Hippolyte williamsi (Chile)50
Hippolyte inermis (Italy)51
Tozeuma carolinense (Florida)52
Heptacarpus futilirostris (Japan)53
Heptacarpus geniculatus (Japan)54
Heptacarpus palpator (California)55
Thor amboinensis (2 Japan)56
Thor cf. manningi (Puerto Rico)57
Synalpheus brevicarpus58
0.1