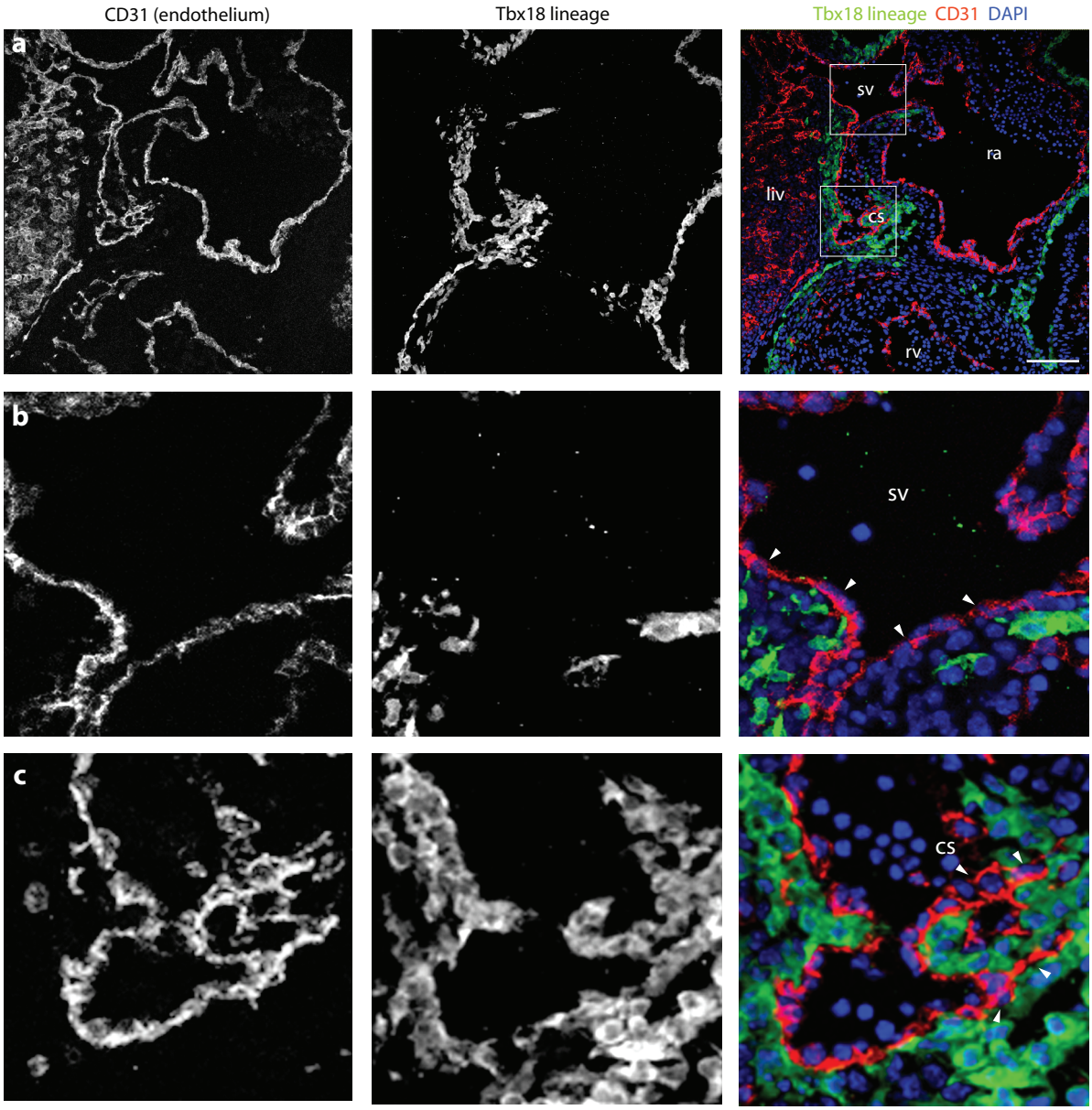Fig. S5, Red-Horse (Krasnow)