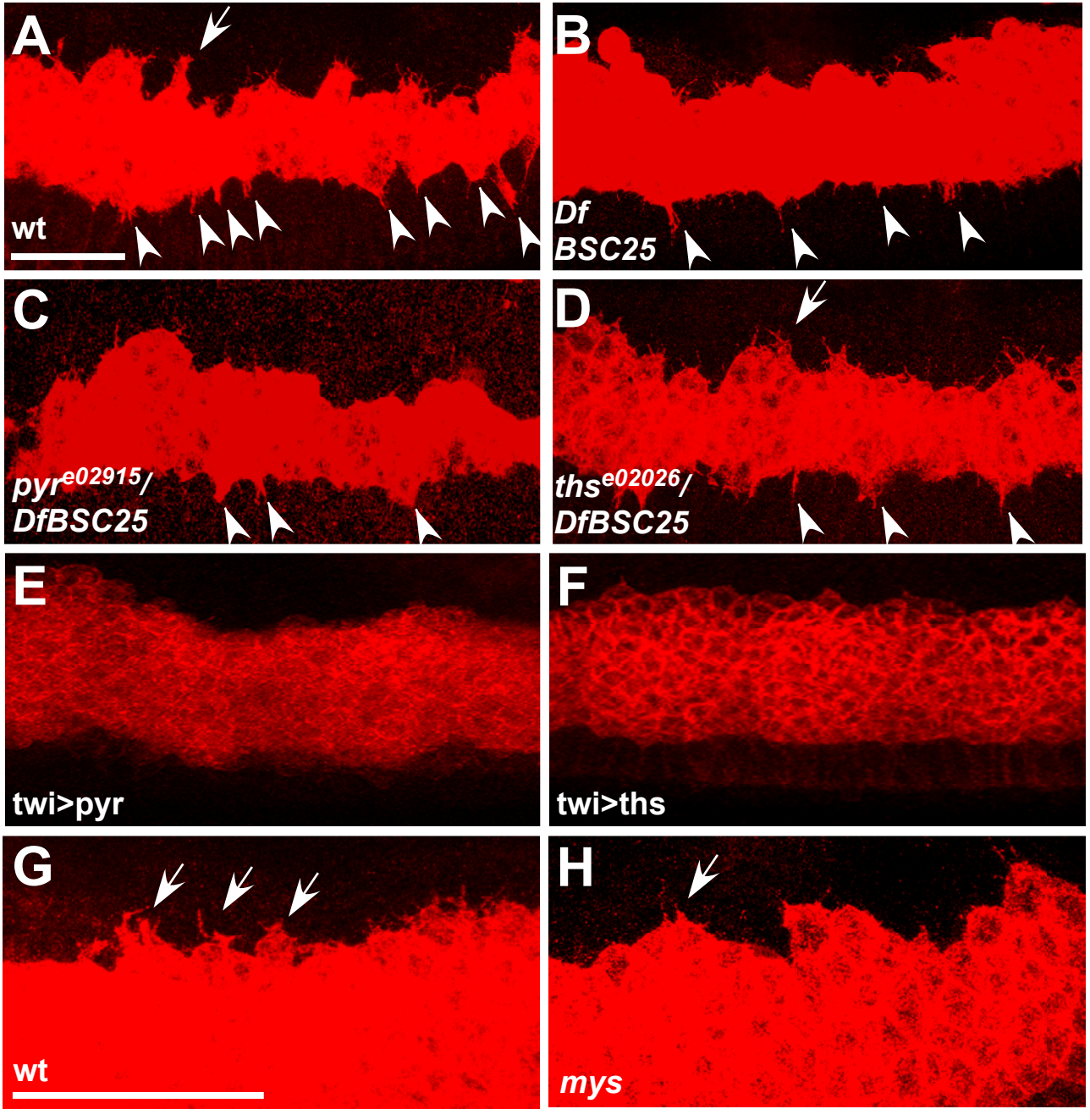
A
wt
B
Df
BSC25
C
pyr^{e02915}/
DfBSC25
D
ths^{e02026}/
DfBSC25
E
twi>pyr
F
twi>ths
G
wt
H
mys