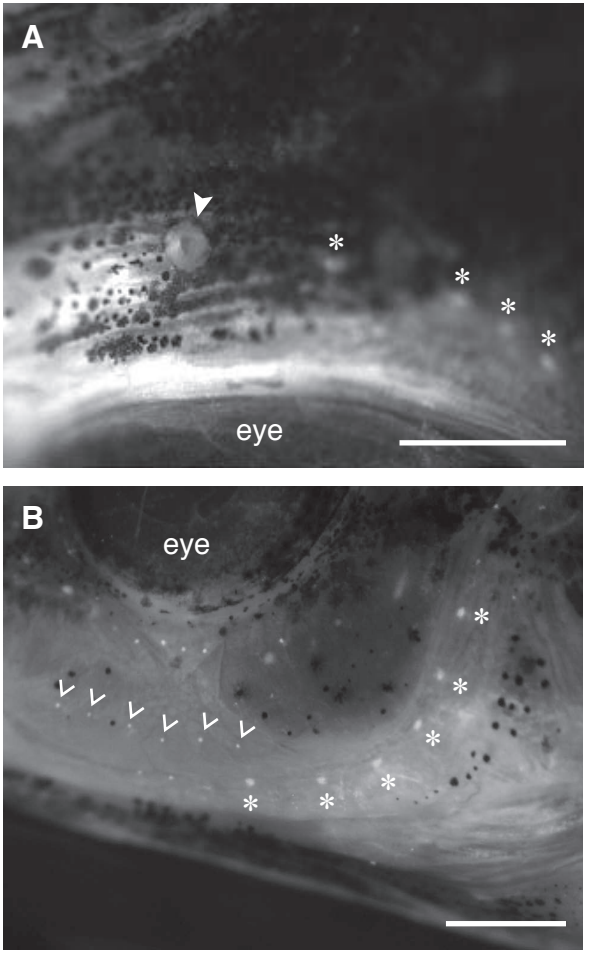
A
eye
B
eye