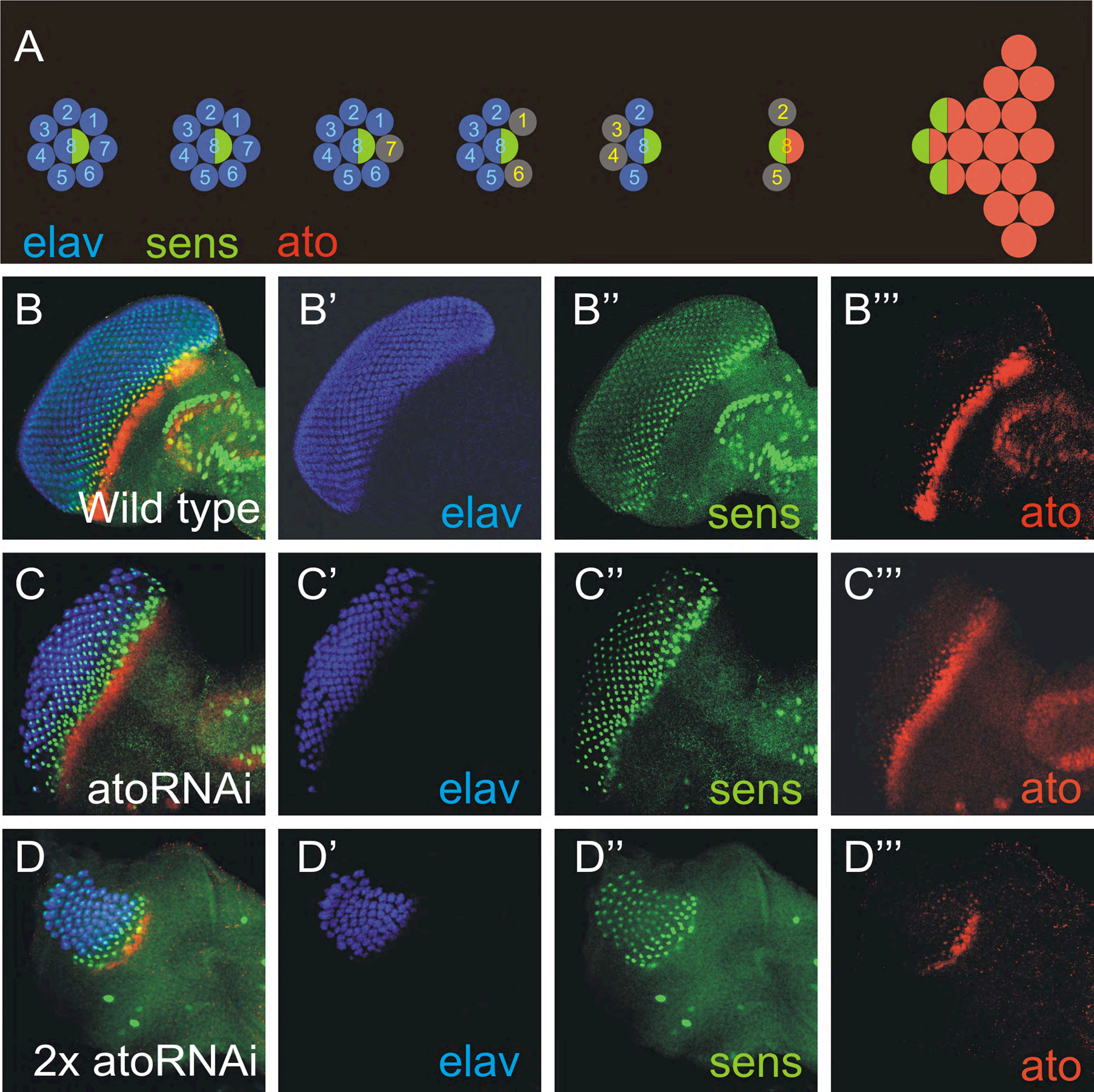
A
elav
sens
ato
B
Wild type
B'
elav
B''
sens
B'''
ato
C
atoRNAi
C'
elav
C''
sens
C'''
ato
D
2x atoRNAi
D'
elav
D''
sens
D'''
ato