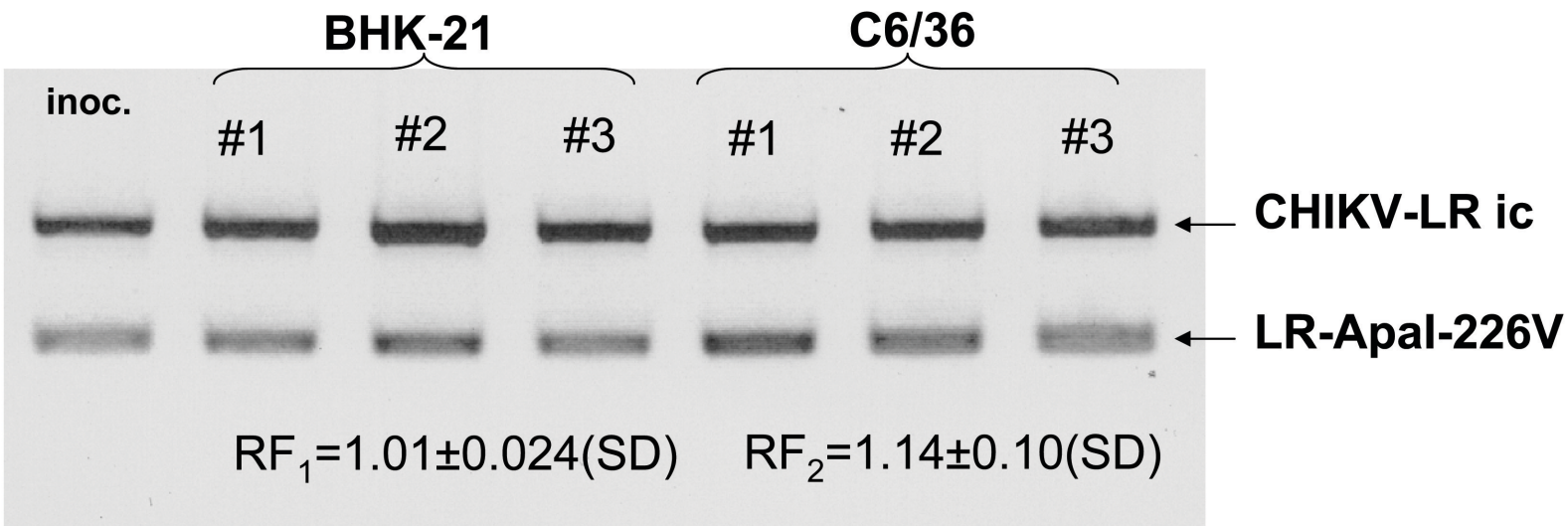
BHK-21
C6/36
inoc.
#1
#2
#3
#1
#2
#3
CHIKV-LR ic
LR-ApaI-226V
RF1=1.01±0.024(SD)
RF2=1.14±0.10(SD)