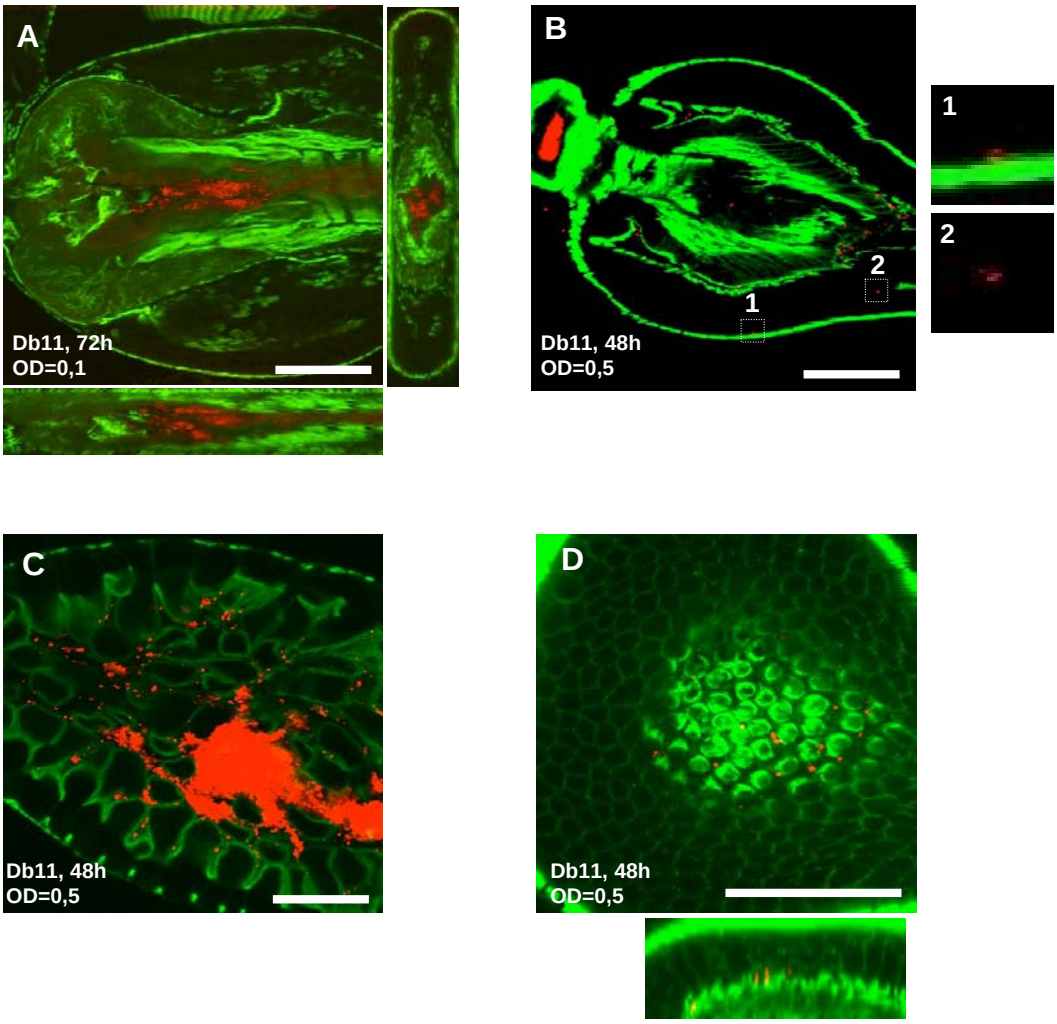
A
Db11, 72h
OD=0,1
B
1
2
Db11, 48h
OD=0,5
1
2
C
Db11, 48h
OD=0,5
D
Db11, 48h
OD=0,5