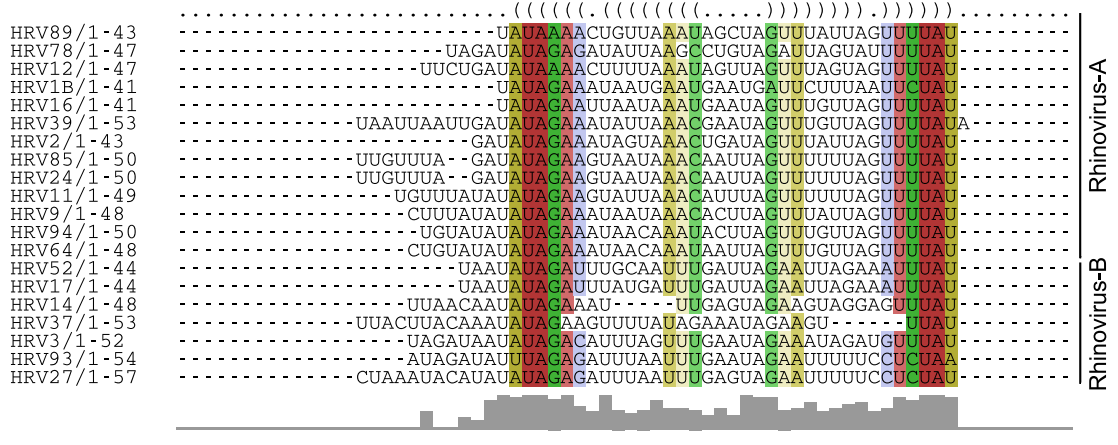
HRV89/1-43
HRV78/1-47
HRV12/1-47
HRV1B/1-41
HRV16/1-41
HRV39/1-53
HRV2/1-43
HRV85/1-50
HRV24/1-50
HRV11/1-49
HRV9/1-48
HRV94/1-50
HRV64/1-48
HRV52/1-44
HRV17/1-44
HRV14/1-48
HRV37/1-53
HRV3/1-52
HRV93/1-54
HRV27/1-57
Rhinovirus-A
Rhinovirus-B

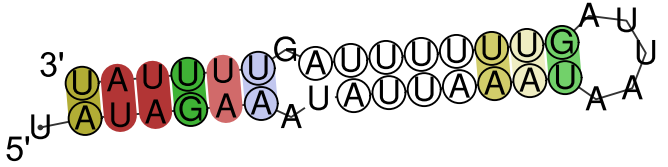
3'
5'

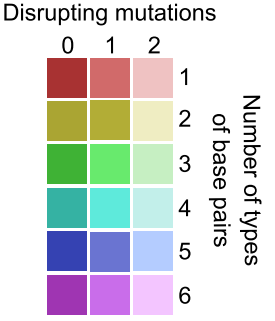
Disrupting mutations
0
1
2
1
2
3
4
5
6
Number of types of base pairs

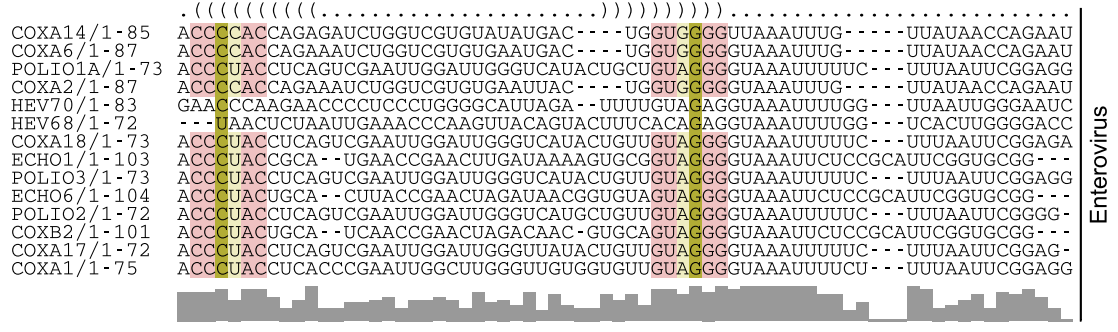
COXA14/1-85
COXA6/1-87
POLIO1A/1-73
COXA2/1-87
HEV70/1-83
HEV68/1-72
COXA18/1-73
ECHO1/1-103
POLIO3/1-73
ECHO6/1-104
POLIO2/1-72
COXB2/1-101
COXA17/1-72
COXA1/1-75
Enterovirus

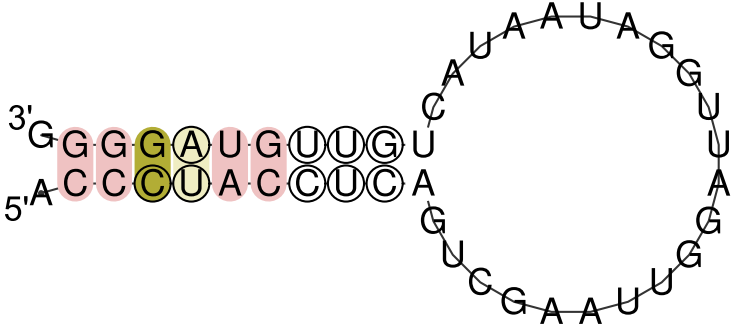
3'
5'