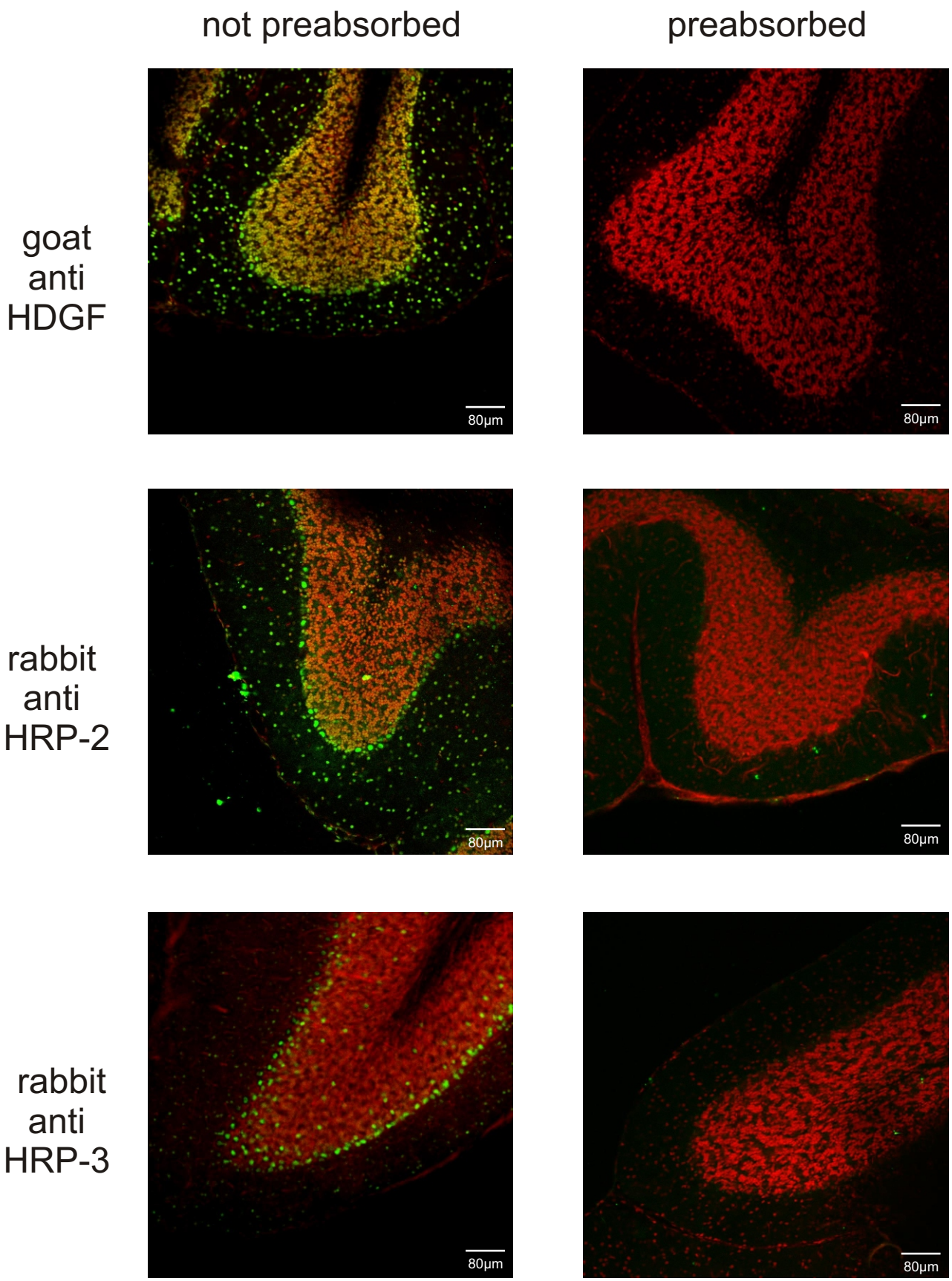Antibody preabsorption for immunhistochemistry