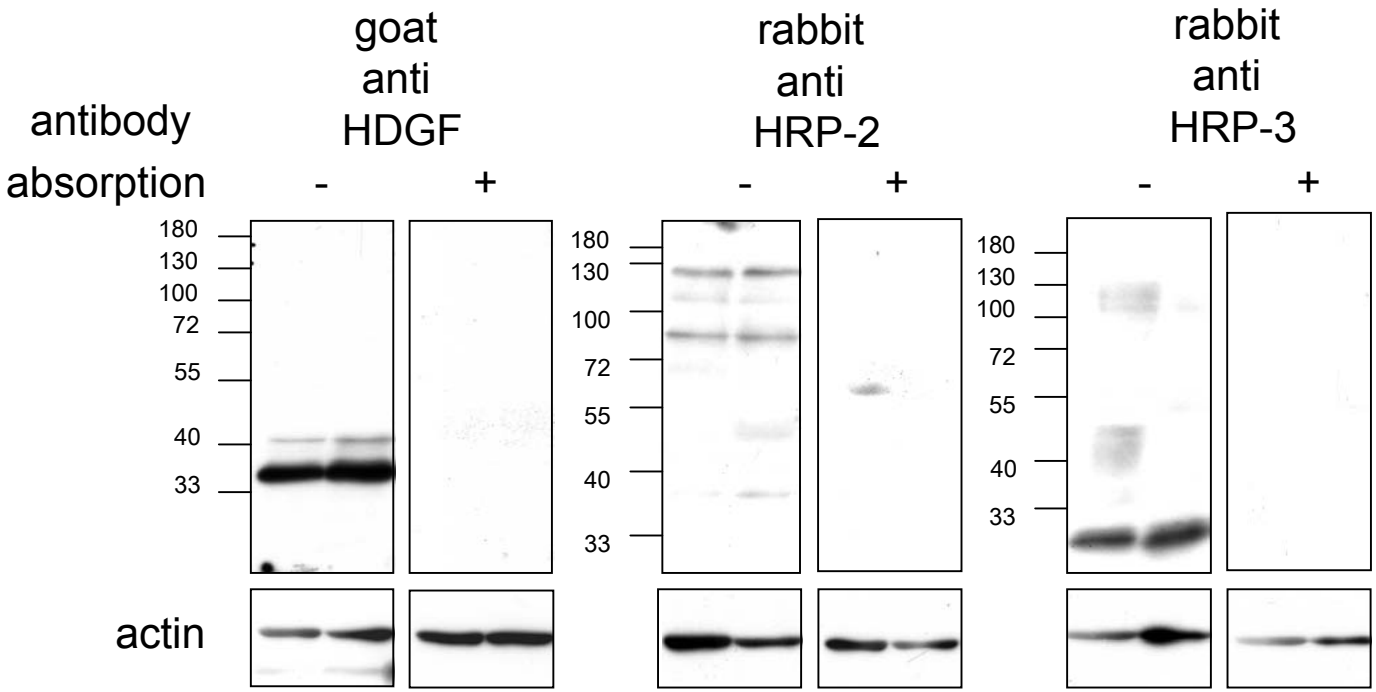Antibody preabsorption for Western blot analysis